

25–26

**FLANDRE**  
for unique expressions

surfaces  
for unique  
expressions

surfaces  
for unique  
expressions

ACTIVE  
SURFACES®**MARBLE ACTIVE**

Calacatta Active	240
Calacatta Statuario Active	238
Pietra Grey Active	242

**PIETRA DI BASALTO ACTIVE**

Basalto Beige Active	260
Basalto Bianco Active	258
Basalto Grigio Active	264
Basalto Moro Active	262
Basalto Nero Active	266

**UNI ACTIVE**

Uni Ice Active	244
----------------	-----

**URBAN ACTIVE**

Urban Dove Active	254
Urban Grey Active	252
Urban Ivory Active	250
Urban White Active	248

INNOVATIVE  
MARBLE**MARBLE LAB**

Alaska White	58
Alpi Chiaro Venato	74
Arabescato Orobico	68
Breccia Imperiale	66
Breccia Mirabile	44
Breccia Sarda	54
Calacatta Bellissimo	36
Calacatta Dorato	42
Calacatta Statuario	34
Camouflage	46
Dama Bianca	40
Dark Marquina	76
Jatoba Brown	62
Luna Limestone	50
Patagonia	56
Pietra Grey	64
Premium White	38
Quarzite Vals	72
Silver Root	70
Taxos	32
Travertino	52

INNOVATIVE  
STONE**FJORD**

Beige Fjord	84
Black Fjord	92
Brown Fjord	86
Dusty Fjord	90
Grey Fjord	88
Sand Fjord	82
White Fjord	80

**LEXICON**

Arabescato Grigio	98
Breccia Blu	106
Breccia Phoenix	104
Ceppo Aragona	102
Havana Burlington	100
Pietra di Fez	110
Roche Bleue	108
White Aura	96

**PULSAR**

Dune Pulsar	116
Graphite Pulsar	122
Gravel Pulsar	120
Silt Pulsar	118
Snow Pulsar	114

**SOLIDA**

Solida Black	132
Solida Grey	130
Solida Nut	128
Solida White	126

INNOVATIVE  
IMPULSE**BALANCE**

Azure	186
Chester Green	190
Dark Grey	180
Ivory	176
Light Grey	178
Marsala Red	198
Mud	202
Mustard	192
Nude	182
Ochre	194
Orange	196
Steel Blue	188
Tan	184
Umber	200

**DATAUNI**

000.Uni Ice	206
300.Uni Pepper	208

**IL VENEZIANO**

Seminato Argento	214
Seminato Beige	218
Seminato Bruno	222
Seminato Candido	212
Seminato Miele	220
Seminato Nero	216

**TRIBUTE100**

Mink	230
Pearl	226
Shark	232
Titanium	228

INNOVATIVE  
CEMENT**CORE SHADE**

Ashy Core	144
Cloudy Core	142
Fawn Core	138
Plain Core	136
Sharp Core	146
Snug Core	140

**FAHRENHEIT**

0°F Cool	150
250°F Frost	156
300°F Frost	154
350°F Frost	152
400°F Heat	162
450°F Heat	160
500°F Heat	158

INNOVATIVE  
WOOD**BOIS URBAIN**

Blanche	166
Miel	168
Noisette	172
Terre	170

TECHNICAL  
INFORMATION

Special pieces codes	270/275
2CM / Special pieces	276/277
Physical properties	278
Safe System	279
Active Surfaces®	280
Technical notes	282
View the full technical details	282
Environment information	282
Variations in appearance	283
Degree of colour change	283
Certifications	284/285
General sales conditions	286/291

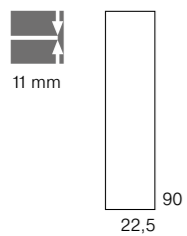
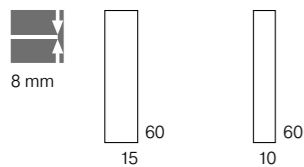
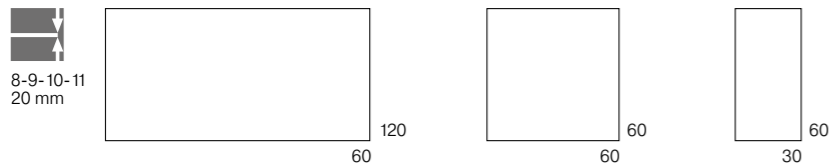
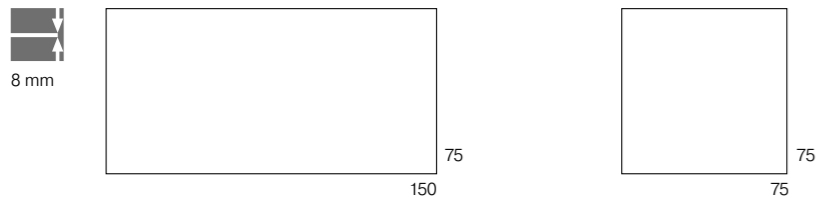
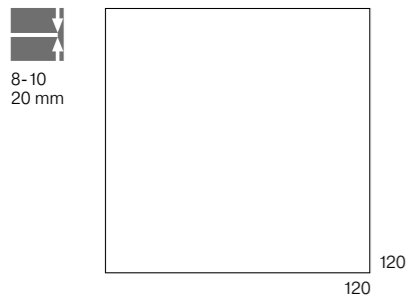

### 120x120 cm 48"x48"

Balance	174
Fjord	78
Il Veneziano	210
Lexicon	94
Marble Lab	30
Pulsar	112

### 150x75 cm 60"x30"

Core Shade	134
------------	-----

### 75x75 cm 30"x30"

Core Shade	134
------------	-----

### 120x60 cm 48"x24"

Balance	174
Core Shade	134
DataUni	204
Fahrenheit	148
Fjord	78
Il Veneziano	210
Lexicon	94
Marble Active	236
Marble Lab	30
Pietra di Basalto Active	256
Pulsar	112
Solida	124
Tribute 100	224
Urban Active	246

### 60x60 cm 24"x24"

Balance	174
Core Shade	134
DataUni	204
Fahrenheit	148
Fjord	78
Il Veneziano	210
Marble Active	236
Marble Lab	30
Lexicon	94
Pietra di Basalto Active	256
Pulsar	112
Solida	124
Tribute 100	224
Uni Active	236
Urban Active	246

### 60x30 cm 24"x12"

Core Shade	134
Fahrenheit	148
Fjord	78
Solida	124
Tribute 100	224

### 60x15 cm 24"x6"

Fahrenheit	148
------------	-----

### 60x10 cm 24"x4"

Fahrenheit	148
------------	-----

### 90x22,5 cm 36"x9"

Bois Urbain	164
-------------	-----

## ACTIVE

**MARBLE ACTIVE**

Calacatta Active	240
Calacatta Statuario Active	238
Pietra Grey Active	242

**PIETRA DI BASALTO ACTIVE**

Basalto Beige Active	260
Basalto Bianco Active	258
Basalto Grigio Active	264
Basalto Moro Active	262
Basalto Nero Active	266

**UNI ACTIVE**

Uni Ice Active	244
----------------	-----

**URBAN ACTIVE**

Urban Dove Active	254
Urban Grey Active	252
Urban Ivory Active	250
Urban White Active	248

## SILKY

**MARBLE LAB**

Breccia Mirabile	44
Calacatta Bellissimo	36
Pietra Grey	64
Premium White	38

**PULSAR**

Dune Pulsar	116
Graphite Pulsar	122
Gravel Pulsar	120
Silt Pulsar	118
Snow Pulsar	114

## TOP LAPPED

**MARBLE LAB**

Alaska White	58
Jatoba Brown	62
Patagonia	56

## POLISHED

**DATAUNI**

000.Uni Ice	206
300.Uni Pepper	208

**MARBLE LAB**

Alpi Chiaro Venato	74
Arabescato Orobico	68
Breccia Mirabile	44
Calacatta Bellissimo	36
Calacatta Dorato	42
Calacatta Statuario	34
Dark Marquina	76
Pietra Grey	64
Premium White	38
Taxos	32
Travertino	52

LEVIGATO  
POLISHED**IL VENEZIANO**

Seminato Argento	214
Seminato Beige	218
Seminato Bruno	222
Seminato Candido	212
Seminato Miele	220
Seminato Nero	216

## FEEL

**MARBLE LAB**

Breccia Imperiale	66
Dama Bianca	40
Silver Root	70

## NATURAL

**BOIS URBAIN**

Blanche	166
Miel	168
Noisette	172
Terre	170

**CORE SHADE**

Ashy Core	144
Cloudy Core	142
Fawn Core	138
Plain Core	136
Sharp Core	146
Snug Core	140

**DATAUNI**

000.Uni Ice	206
300.Uni Pepper	208

**LEXICON**

Arabescato Grigio	98
Breccia Blu	106
Breccia Phoenix	104
Ceppo Aragona	102
Havana Burlington	100
Pietra di Fez	110
Roche Bleue	108
White Aura	96

**MARBLE LAB**

Alaska White	58
Alpi Chiaro Venato	74
Arabescato Orobico	68
Breccia Mirabile	44
Breccia Sarda	54
Calacatta Bellissimo	36
Calacatta Dorato	42
Calacatta Statuario	34
Camouflage	46
Patagonia	56
Pietra Grey	64
Premium White	38
Taxos	32
Travertino	52

## NATURAL PLUS

**BALANCE**

Azure	186
Chester Green	190
Dark Grey	180
Ivory	176
Light Grey	178
Marsala Red	198
Mud	202
Mustard	192
Nude	182
Ochre	194
Orange	196
Steel Blue	188
Tan	184
Umber	200

**FAHRENHEIT**

0°F Cool	150
250°F Frost	156
300°F Frost	154
350°F Frost	152
400°F Heat	162
450°F Heat	160
500°F Heat	158

**FJORD**

Beige Fjord	84
Black Fjord	92
Brown Fjord	86
Dusty Fjord	90
Grey Fjord	88
Sand Fjord	82
White Fjord	80

**IL VENEZIANO**

Seminato Argento	214
Seminato Beige	218
Seminato Bruno	222
Seminato Candido	212
Seminato Miele	220
Seminato Nero	216

**LEXICON**

Arabescato Grigio	98
Breccia Blu	106
Breccia Phoenix	104
Ceppo Aragona	102
Havana Burlington	100
Pietra di Fez	110
Roche Bleue	108
White Aura	96

**MARBLE LAB**

Calacatta Bellissimo	36
Calacatta Statuario	34
Pietra Grey	64
Premium White	38

**PULSAR**

Dune Pulsar	116
Graphite Pulsar	122
Gravel Pulsar	120
Silt Pulsar	118
Snow Pulsar	114

**SOLIDA**

Solida Black	132
Solida Grey	130
Solida Nut	128
Solida White	126

## ANTISLIP

**BOIS URBAIN**

Blanche	166
Miel	168
Noisette	172
Terre	170

**FAHRENHEIT**

0°F Cool	150
250°F Frost	156
300°F Frost	154
350°F Frost	152
400°F Heat	162
450°F Heat	160
500°F Heat	158

**FJORD**

Dusty Fjord	90
Grey Fjord	88
Sand Fjord	82
White Fjord	80

**LEXICON**

Havana Burlington	100
Pietra di Fez	110
Roche Bleue	108

**PULSAR**

Dune Pulsar	116
Gravel Pulsar	120
Silt Pulsar	118

## STRUCTURED

**PULSAR**

Dune Pulsar	116
Graphite Pulsar	122
Gravel Pulsar	120
Silt Pulsar	118
Snow Pulsar	114

**TRIBUTE100**

Mink	230
Pearl	226
Shark	232
Titanium	228

## FLAMED

**MARBLE LAB**

Luna Limestone	50
Quarzite Vals	72

**SOLIDA**

Solida Black	132
Solida Grey	130
Solida Nut	128
Solida White	126

# MARBLE SHADES



# STONE SHADES

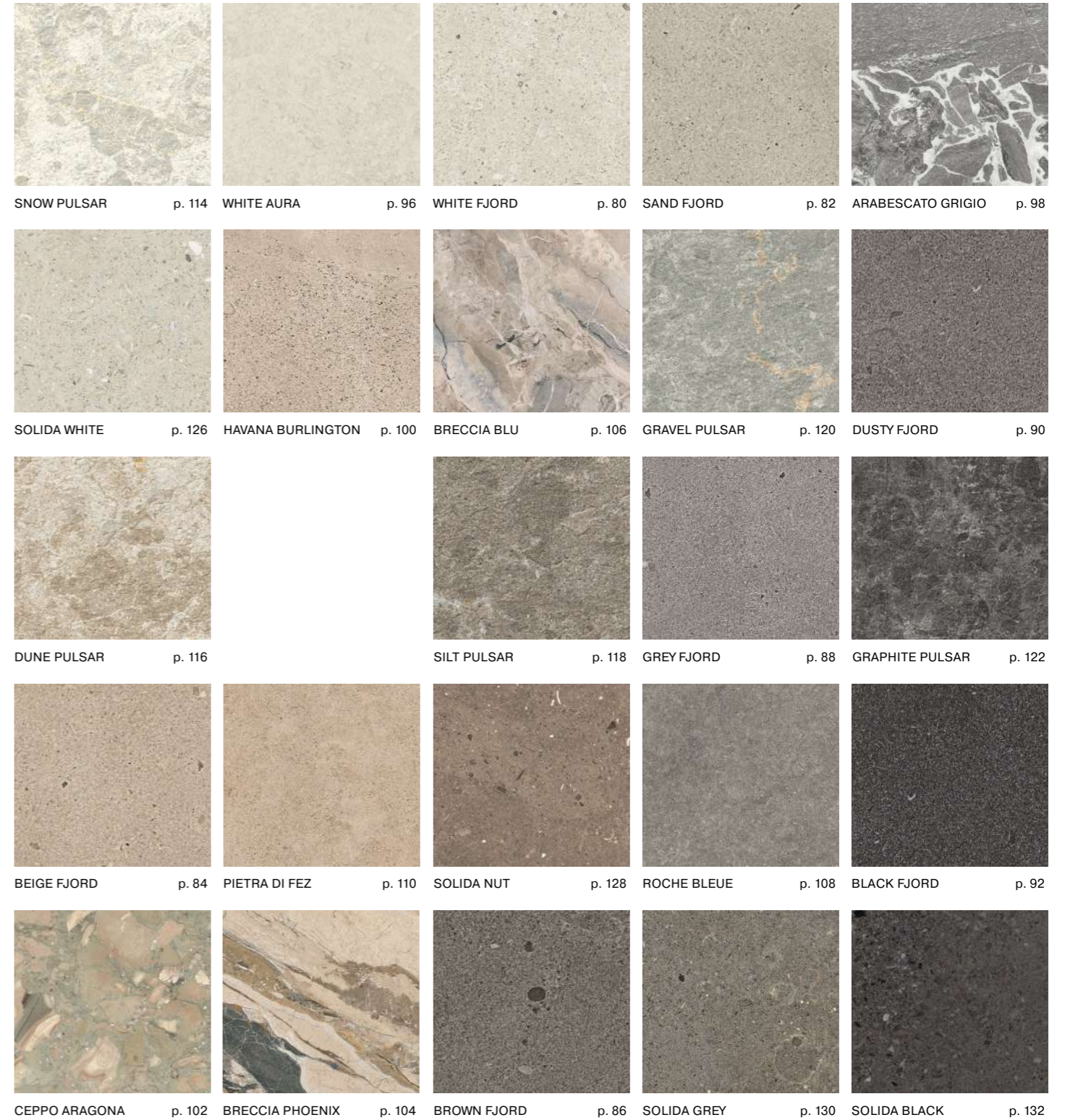

# IMPULSE SHADES

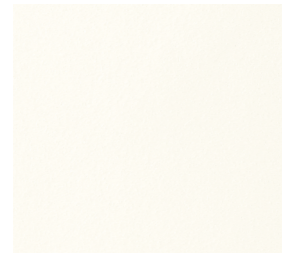

000.UNI ICE p. 206



PEARL FOLD p. 226



SEMINATO CANDIDO p. 212



SHARK FOLD p. 232



TITANIUM FOLD p. 228

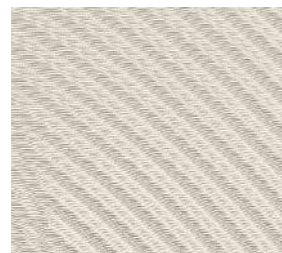

PEARL PAINT p. 226

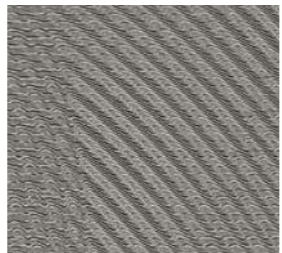

SHARK PAINT p. 232

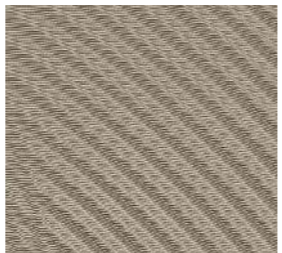

TITANIUM PAINT p. 228



BALANCE LIGHT GREY p. 178



PEARL NET p. 226



BALANCE CHESTER GREEN p. 190



SHARK NET p. 232



TITANIUM NET p. 228



SEMINATO ARGENTO p. 214



BALANCE DARK GREY p. 180



BALANCE AZURE p. 186



SEMINATO NERO p. 216



BALANCE MUD p. 202



BALANCE IVORY p. 176



BALANCE STEEL BLUE p. 188

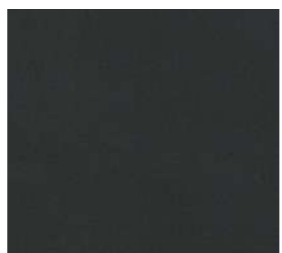

300.UNI PEPPER p. 208



BALANCE UMBER p. 200

# WOOD SHADES



BALANCE NUDE p. 182



BALANCE MUSTARD p. 192



BLANCHE p. 166



SEMINATO BEIGE p. 218



BALANCE ORANGE p. 196



BALANCE OCHRE p. 194



MIEL p. 168



MINK FOLD p. 230



BALANCE MARSALA RED p. 198



BALANCE TAN p. 184



TERRE p. 170



MINK PAINT p. 230



SEMINATO MIELE p. 220



NOISETTE p. 172



MINK NET p. 230



SEMINATO BRUNO p. 222

# CEMENT SHADES

# FLANDRE

for unique expressions



PLAIN CORE p. 136



0°F COOL p. 150



350°F FROST p. 152



FAWN CORE p. 138



CLOUDY CORE p. 142



400°F HEAT p. 162



450°F HEAT p. 160



ASHY CORE p. 144



250°F FROST p. 156



SNUG CORE p. 140



500°F HEAT p. 158



300°F FROST p. 154



SHARP CORE p. 146

# let's start

# Fiandre for unique expressions

EN **F**iandre is an Italian benchmark for porcelain stoneware and a solid point of reference for advanced sustainable solutions in the high-end architecture and design field.

The variety of surfaces, sizes, thicknesses, features and designs, along with bespoke, professional services, allow architects and designers to meet their clients' desire for uniqueness, matching their own style and intuitions.

IT **F**iandre, eccellenza italiana del gres porcellanato, è un solido punto di riferimento per soluzioni evolute e sostenibili nel campo dell'architettura e del design di alto profilo.

La varietà di superfici, dimensioni, spessori, caratteristiche e design, insieme a servizi a misura di professionista, consentono ad architetti e designer di assecondare il desiderio di unicità dei propri committenti, secondo il proprio stile e le proprie intuizioni.



EN

**A**n integral part of Iris Ceramica Group and a key player in the international ceramics market, Fiandre stands out for its ability to innovate.

With its long-standing tradition and extensive technical competence, the company invests in pioneering systems to rapidly improve the performance and identity of its products. The variety of materials on offer helps designers to express their own vision in a more precise and customised way.

IT

**C**ome parte integrante di Iris Ceramica Group e protagonista del panorama ceramico internazionale, Fiandre si distingue per la sua capacità di innovare.

Forte di una lunga tradizione e di una profonda competenza tecnica, l'azienda investe in sistemi all'avanguardia migliorando rapidamente le performance e l'identità dei propri prodotti. La varietà di materiali offerti consente ai progettisti di esprimere la propria visione in modo più preciso e personalizzato.

**Bringing life to designs that showcase the unique expressions of designers and clients.**

**Rendere concreti progetti che esaltino le espressioni di unicità di progettisti e committenti.**



FR | DE | ES  
Versions

# Pioneering and traditional surfaces and solutions

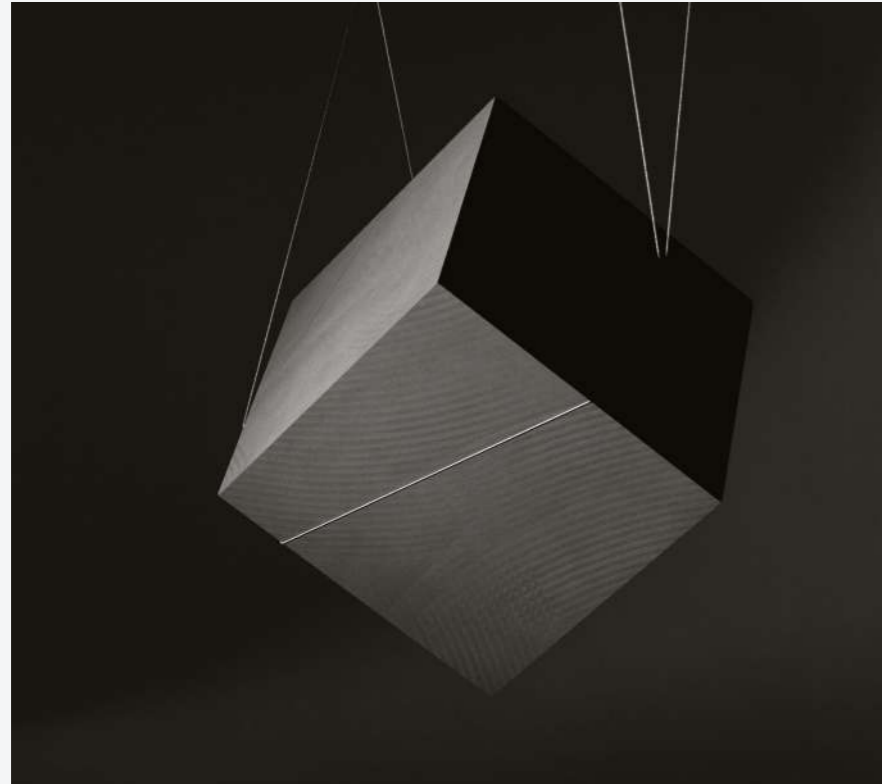

Superfici e soluzioni tra avanguardia e tradizione



Improving design solutions consolidates our role as partner.

Migliorare le soluzioni di design consolida il nostro ruolo di partner.

**O**ur collections multiply design potential with a wide range of colours and finishes. The Group has adopted systems that produce safe and ecological porcelain stoneware surfaces in both classic formats and extra-large, reduced-thickness slabs. These include the large Maximum slabs – already widely used in major projects

around the world – that combine high technical performance, visual impact and extraordinary versatility. Renewing the “full-bodied” technique, we pay homage to tradition, reviving an innovatively smooth, compact and indestructible material that maintains its initial appearance throughout its thickness, even in the event of wear or damage.

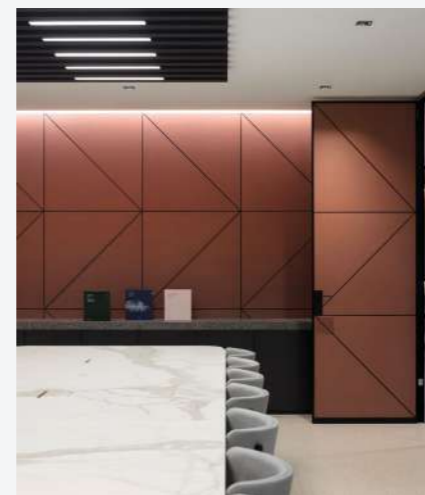

**L**e nostre collezioni moltiplicano le potenzialità dei progetti grazie a una ricca proposta di colori e finiture. I sistemi a disposizione del Gruppo permettono di produrre superfici in gres porcellanato, sicure ed ecologiche, tanto nei formati classici, quanto in quelli extra-large e a spessore ridotto. Tra queste spiccano le grandi lastre Maximum - già ampiamente utilizzate in progetti di rilievo

vo a livello globale - che uniscono alte performance tecniche, un importante impatto visivo e una straordinaria versatilità applicativa. Il rinnovo della tecnica “full-bodied” è un omaggio alla tradizione che riporta alla luce una materia innovativa omogenea, compatta, indistruttibile, in grado di mantenere l’aspetto iniziale in tutto il suo spessore anche in caso di usura e danneggiamento.

**T**oday, Fiandre ceramic solutions go way beyond traditional use: in addition to floor and wall coverings and external façades, they can become furnishing materials, exclusive architectural details and accessories underlining the beauty and function

of spaces. This is just one of the reasons why prestigious national and international brands and famous designers and architects choose Fiandre as a partner: we work with them to ensure that every project expresses the uniqueness of its creator.

**O**ggi, le soluzioni ceramiche Fiandre vanno oltre il tradizionale utilizzo: oltre a rivestimenti di pavimenti, pareti e facciate esterne, possono diventare materiali d’arredo, dettagli architettonici esclusivi e accessori che esaltano l’estetica e la funzionalità degli spazi.

Anche per questo prestigiosi marchi nazionali e internazionali, così come rinomati designer e architetti, scelgono Fiandre come partner: siamo al loro fianco per assicurarci che ogni progetto esprima l’unicità di chi gli dà vita.

# Iris Ceramica Group: A history that looks to the future

## Iris Ceramica Group: una storia che guarda al futuro.

Sostenibilità, innovazione e qualità d'eccellenza per superfici ceramiche all'avanguardia.

Sustainability, innovation and excellent quality for pioneering ceramic surfaces.

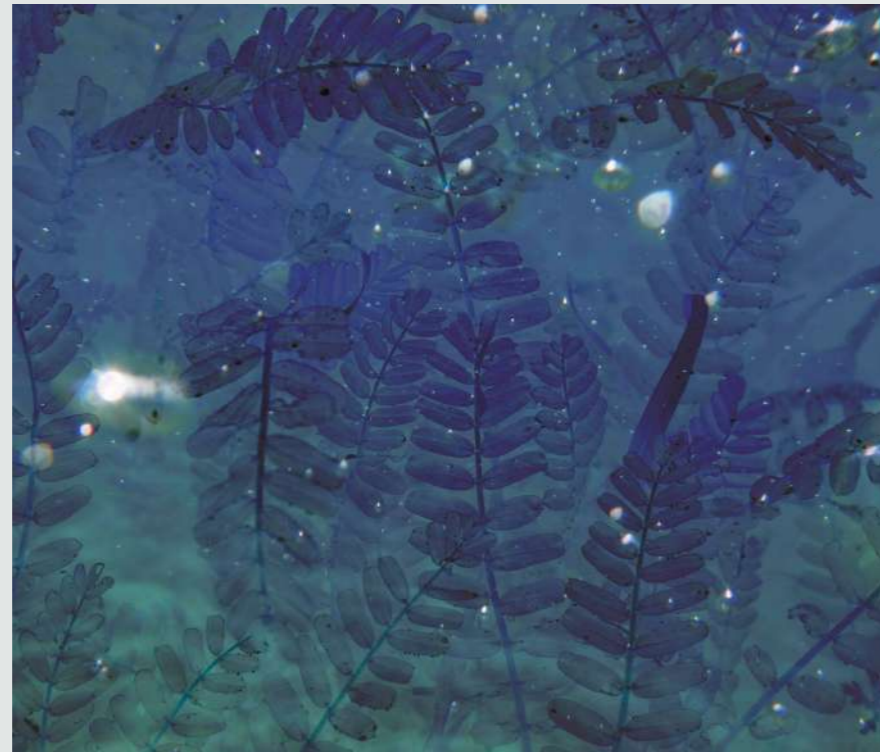

Iris Ceramica Group is a world benchmark in the design and development of high-end natural ceramic surfaces.

With over 60 years of business experience, the Group is present in over one hundred countries, with a very clear mission: to re-engineer ceramics to improve interaction between humans and the environment.

Iris Ceramica Group è punto di riferimento mondiale per il design e per lo sviluppo di superfici naturali in ceramica di alta gamma.

Con oltre 60 anni di esperienza imprenditoriale, il Gruppo è presente in più di cento Paesi, con una Mission ben precisa: reingegnerizzare la ceramica per migliorare l'interazione uomo-ambiente.



EN

IT

EN

Iris Ceramica Group is an Ecopreneur, because responsible production is a real priority, as demonstrated in over half a century of concrete commitment to sustainability. "Economy = Ecology" is the principle that has been underlining how responsible and sustainable production is a priority for Iris Ceramica Group since the 1960s.

Protecting the environment and reducing pollution are fundamental goals for achieving ambitious targets in the field of sustainable development and architecture.

Iris Ceramica Group measures its commitment to sustainability according to three ESG criteria: environmental, social and corporate governance, and for years it has been applying energy saving solutions to safeguard the environment, developing and investing in the related best practices.

IT

Iris Ceramica Group è Ecopreneur, perché la produzione responsabile è una reale priorità, come dimostrano oltre mezzo secolo di impegno concreto nella sostenibilità. "Economia = Ecologia" è il principio che fin dagli anni '60 indica che la produzione responsabile e sostenibile è una priorità per Iris Ceramica Group.

La tutela dell'ambiente e la riduzione dell'inquinamento sono obiettivi fondamentali per raggiungere ambiziosi traguardi nell'ambito dello sviluppo e dell'architettura sostenibile.

Iris Ceramica Group misura il proprio impegno verso la sostenibilità secondo i tre criteri ESG: ambientale, sociale e di corporate governance e da anni applica soluzioni mirate al risparmio energetico per la salvaguardia dell'ambiente, sviluppando e investendo nelle migliori pratiche in materia.



## Certifications

The commitment of the Group we belong to has helped us to obtain major material and process certifications, including Cradle to Cradle Silver - one of the most ambitious global standards for the design and manufacture of safe, circular and responsible products - and the inclusion in the Declare Label declaration, which confirms that our materials are 'Red List Free', in other words they contain no chemical substances that are harmful to human health and the ecosystem.

## Certificazioni

L'impegno del Gruppo di cui facciamo parte ci ha permesso di ottenere importanti certificazioni sia di processo sia sui materiali come il Cradle to Cradle Silver - uno degli standard globali più ambiziosi per la progettazione e la realizzazione di prodotti sicuri, circolari e responsabili - e l'inserimento nella dichiarazione Declare Label, attestando che i nostri materiali sono 'Red List Free', ossia privi di sostanze chimiche rischiose per la salute umana e l'ecosistema.



**A clear mission:  
to re-engineer ceramics  
to improve interaction  
between humans and  
the environment.**

**Una mission precisa:  
reingegnerizzare la  
ceramica per  
migliorare l'interazione  
uomo-ambiente.**



FR|DE|ES  
Versions

## Innovators from the beginning

Being part of Iris Ceramica Group means benefiting from the technologies and innovations developed in the Group and its production sites to supply increasingly advanced and customised solutions.

### Innovatori da sempre

Essere parte di Iris Ceramica Group significa beneficiare di tecnologie e innovazioni sviluppate all'interno del Gruppo e dei suoi stabilimenti produttivi per offrire soluzioni sempre più evolute e customizzate.

EN **I**ris Ceramica Group paves the way as Ecoinnovators: the propensity for innovation has always been part of the Group's DNA, and translates into attention to detail, revolutionary technical properties and unique ceramic finishes.

Bearing witness to this are the many pioneering solutions developed by the Group that Fiandre can offer with its own surfaces.

IT **D**a sempre apripista, Iris Ceramica Group è infatti Ecoinnovatore: la propensione all'innovazione fa parte del DNA del Gruppo e si traduce nella cura dei dettagli, nelle proprietà tecniche rivoluzionarie e nelle finiture inedite delle superfici ceramiche.

Ne sono testimonianza le numerose soluzioni all'avanguardia sviluppate dal Gruppo che Fiandre può offrire con le proprie superfici.



Iris Ceramica Group's innovative technologies are perfectly compatible with Fiandre surfaces: only a range of totally custom creative and production resources can offer a voice to the unique expression of professionals, as we understand their professional needs and implement pioneering, ambitious ideas.

Le tecnologie innovative di Iris Ceramica Group nascono per essere integrate alle superfici Fiandre e per essere compatibili tra loro: solo una gamma di risorse creative e produttive totalmente custom può dare voce all'unicità espressiva dei professionisti, di cui comprendiamo le esigenze professionali e realizziamo le idee pionieristiche e ambiziose.

**Moonlight  
Alchimia  
Hypertouch®**

**Attract  
XSlab**

**Active Surfaces®  
DYS**

**Full body<sup>3</sup>  
Ceramica 4D**



Arden Station, Melbourne  
by Metro Tunnel, Victoria State Government  
Artwork: Abdul Abdullah developed by Urban At Projects  
Fiandre Partner: Artedomus  
Photo: Joanne Ly  
Maximum + DYS + Active Surfaces

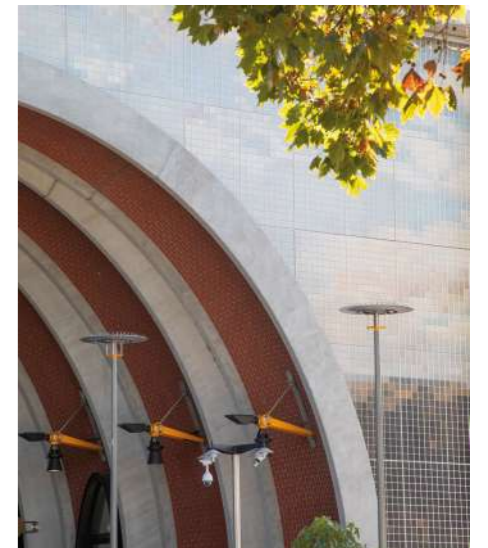



## Moonlight

Thanks to a highly refined ceramic mixture, the 6 mm-thick panels evenly amplify the light when combined with a special luminous panel.

Moonlight is the ideal backlighting system for indoor settings in the residential, commercial and hospitality sectors, which can be applied as a covering or, upon request, for furnishing elements.

Grazie a un impasto ceramico particolarmente raffinato, le lastre di spessore 6 mm - accoppiate a uno speciale pannello luminoso - amplificano uniformemente la luce.

Moonlight è il sistema di retroilluminazione ideale per interni residenziali, commerciali e hospitality, applicato come rivestimento o, su richiesta, per elementi d'arredo.



## Alchimia

Alchimia allows wall or furnishing coverings to become an invisible display, seamlessly blending into the surrounding design. Iris Ceramica Group has combined Alchimia's cutting-edge technology with ceramic surfaces to conceal screens and audio-video systems beneath a continuous ceramic surface. The result is an innovative synergy: displays and speakers appear and disappear on command, while preserving the elegance of ceramics.

Con Alchimia, il rivestimento di arredi o pareti si trasforma in un monitor invisibile, perfettamente integrato nel design. Iris Ceramica Group ha unito la tecnologia d'avanguardia di Alchimia alle superfici ceramiche, nascondendo schermi e sistemi audio-video dietro una superficie continua. Il risultato è una sinergia innovativa: display e suoni emergono a comando, senza rinunciare all'eleganza della ceramica.



## Hypertouch®

Hypertouch is an innovative capacitive surface that combines aesthetics and functionality to expand design potential. Thanks to its concealed technology, simply touching it activates integrated home automation sensors that can switch lighting and audio-video devices on and off, control doors and windows, and adjust the room temperature. Hypertouch enhances the elegance and continuity of surfaces, eliminating unaesthetic switches and cover plates.

Hypertouch è l'innovativa superficie capacitiva che unisce estetica e funzionalità, ampliando le potenzialità del design. Grazie a una tecnologia a scomparsa, basta un lieve tocco per attivare sensori domotici integrati e controllare illuminazione, impianti audio-video, serramenti o temperatura. Eliminando placche e interruttori esterni, Hypertouch valorizza la continuità e l'eleganza delle superfici.

## Attract

EN Attract is a pioneering magnetic dry laying system developed by the Business Unit Granitech. The system consists of slabs that are made magnetic, ready to be laid to create a continuous surface, without the use of glues or supporting structures. The removal of each slab is also quick, easy and circular, without the need for demolition. The materials can therefore be used infinitely, and the magnetic base can be reused over and over again, cut and re-assembled without losing any of its effectiveness. Attract is a patented technology that opens new horizons for ceramics while respecting circularity principles. It is an outstanding, concrete example of the power of aware design, in line with Iris Ceramica Group's ESG values. *(Magnetic laying system licensed by MagFace)*

IT Attract è una soluzione all'avanguardia di posa magnetica a secco, sviluppata dalla Business Unit Granitech. Il sistema è composto da lastre rese magnetiche, già pronte per essere accostate al fine di realizzare una superficie continua, senza l'utilizzo di collanti e strutture di sostegno. Facile, veloce e circolare è anche la rimozione di ogni singola lastra senza che sia necessaria la demolizione. I materiali si possono pertanto riutilizzare all'infinito così come la base magnetica può essere riutilizzata infinite volte, tagliata e riassembleta senza perdere la propria efficacia. Attract è una tecnologia brevettata che apre nuove prospettive alla ceramica nel rispetto dei principi di circolarità. È un esempio concreto e dirompente del potere della progettazione consapevole, in linea con i valori ESG di Iris Ceramica Group. *(Magnetic laying system licensed by MagFace)*



## XSlab

EN Xslab, developed by Granitech, is a super-powered surface with the most important X-factor of all: the gift of strength. This groundbreaking material has been used to enhance the 6 mm-thick ceramic panels of Iris Ceramica Group's brands, making them five to ten times more resistant. Additionally, Xslab's flexural strength is three times higher than the standard value for ceramic panels. The secret of Xslab lies in its combination with a natural mineral laminate that is 1-2 mm thick, highly resistant, completely free of substances that are harmful to health, and boasts excellent technical properties.

IT Xslab, la soluzione che ha il più importante di tutti gli X-factor: la dote della resistenza. Grazie a questo innovativo materiale, le lastre ceramiche in 6 mm di spessore dei Brand di Iris Ceramica Group risultano potenziate: diventano più resistenti dalle 5 alle 10 volte. Inoltre, la resistenza a flessione di Xslab è triplicata rispetto ai valori standard della sola lastra ceramica. Il segreto di Xslab è l'accoppiamento con un laminato minerale naturale da 1 a 2 mm, molto resistente - totalmente privo di sostanze dannose per la salute - e dalle eccellenti proprietà tecniche.





## Active Surfaces®

EN Since 2009, Active Surfaces® technology has been combining design, science and creativity to bring life to surfaces marked not only by innovation, sustainability and beauty, but which also embody a very profound value: to serve humans while fully respecting the environment.

Eco-active Active Surfaces® materials have four properties:

- Antibacterial and antiviral (even against Covid-19)
- Anti-pollution
- Anti-odour
- Self-cleaning

IT Dal 2009 la tecnologia di ActiveSurfaces® combina design, scienza e creatività dando vita a superfici che non solo si caratterizzano per innovazione, sostenibilità ed estetica, ma che racchiudono un profondo valore: essere al servizio dell'uomo nel rispetto dell'ambiente.

I materiali eco-attivi ActiveSurfaces® presentano quattro proprietà:

- Antibatterica e antivirale (anche anti-Covid-19)
- Antinquinamento
- Anti-odore
- Autopulente



## DYS Design Your Slabs

Design Your Slabs is the innovative technology that offers the possibility to customise ceramic surfaces with any image or illustration. With Design Your Slabs there are no limits to the imagination and the most creative ideas take shape, right down to the finest detail, to produce unique ceramic surfaces.

The surface becomes a blank canvas on which technology and creativity are combined according to the designer's flair, bringing life to authentic ceramic art works.

Design Your Slabs è l'innovativa tecnologia che offre la possibilità di personalizzare le superfici ceramiche con qualsiasi immagine o illustrazione. Con Design Your Slabs l'immaginazione non ha limiti e le idee più creative prendono forma, fin nei minimi dettagli, per la realizzazione di superfici ceramiche uniche.

La lastra diventa una tela bianca su cui tecnologia e creatività si combinano, secondo l'estro del designer, dando vita ad una vera e propria opera d'arte in ceramica.



## Ceramica 4D

Iris Ceramica Group's research into technological innovation has taken another step forward in the re-engineering of ceramics, taking the material to a higher and totally unique level of development. As in nature, the 4D Ceramic surface is stratified, and becomes granitic. Solid as a rock, composed of natural minerals, using a pioneering production process, in 12 and 20 mm thickness it withholds all its history and the elements from which life originates: water, fire and earth. To the eye, the result is a ceramic surface that maintains the same surface decoration throughout the thickness, so recreating natural grains, colour shades, geometric patterns, totally eliminating any distinction between the surface and the edge.

La ricerca in innovazione tecnologica di Iris Ceramica Group ha compiuto un nuovo passo avanti nel reingegnerizzare la ceramica, portando il materiale a uno stadio evolutivo superiore e totalmente inedito. Come in natura, la superficie Ceramica 4D si stratifica e diventa granitica. Solida come roccia, composta da minerali naturali, grazie al suo processo produttivo all'avanguardia racchiude in 12 e 20 mm di spessore tutta la storia e gli elementi che danno origine alla vita: l'acqua, il fuoco e la terra. Alla vista, il risultato è una superficie ceramica che contiene nel suo spessore la stessa decorazione superficiale, ricreando quindi venature naturali, sfumature di colore, disegni geometrici o pattern, annullando totalmente la distinzione tra superficie e bordo. Ideale per applicazioni che rivelino la superficie in tutte le sue dimensioni.



## Full Body³

EN The result of an internationally patented pioneering production process, Full Body³ materials stand out for their depth, performance and uniqueness. In fact, decoration is at the heart of Full Body³ ceramic surfaces, which are of a superior quality thanks to the integration of technical qualities within the material itself. The production process for Full Body³ ceramic surfaces, manufactured by brands within the Iris Ceramica Group, is a technological marvel: a revolutionary industrial process that creates unique, unparalleled ceramic panels. The most innovative aspect of the production process is the addition of flakes and granules of material, which give the body of the ceramic panel a "rain-like" effect, as they are randomly scattered to create patterns in a completely unplanned and spontaneous way.

IT Nati da un processo produttivo all'avanguardia, coperto da brevetti internazionali, i materiali Full Body³ si distinguono per profondità, prestazioni e unicità. Nelle superfici ceramiche Full Body³, infatti, il decoro è essenza stessa della lastra ceramica e le sue qualità tecniche si saldano alla materia rendendola qualitativamente superiore. Il processo produttivo delle superfici ceramiche Full Body³ dei brand di Iris Ceramica Group, è un'eccellenza tecnologica: un unicum industriale in grado di dare vita a lastre uniche e irripetibili. L'aggiunta di scaglie e granuli di materia che arricchiscono "a pioggia" il corpo della lastra ceramica ossia secondo uno schema assolutamente non preordinato – o casuale nel senso spontaneo del termine – costituiscono l'ingrediente innovativo dell'intero processo produttivo.



# Determination, values, actions a virtuous path of concrete projects

Iris Ceramica Group's Hub and specialist units are incubators of unique solutions and services.

**Volontà, valori, azioni  
Un percorso virtuoso fatto di progetti  
concreti.**

Hub e unità specializzate di Iris Ceramica Group come incubatori di soluzioni e servizi inediti.



## ICG RenaisScience Hub

Iris Ceramica Group's pioneering approach has also led to the establishment of the new "ICG RenaisScience Hub" technological and scientific centre in partnership with the Design Department of the Politecnico di Milano: a tangible example of the holding's clear mission. A space where science is applied to ceramics to develop unique projects and solutions. The innovation hub aims to develop integrated solutions for and with ceramics, with a special focus on logistics and packaging systems.

Dall'approccio pionieristico di Iris Ceramica Group è nato il nuovo centro tecnologico e scientifico "ICG RenaisScience Hub" in collaborazione con il Dipartimento di Design del Politecnico di Milano: esempio tangibile della chiara Mission della holding. Uno spazio dove la scienza viene applicata alla ceramica per sviluppare progetti e soluzioni inedite. Il polo dell'innovazione avrà come obiettivo lo sviluppo di soluzioni integrate alla ceramica e per la ceramica, con particolare attenzione al sistema della logistica e del packaging.



## ICG Atelier

The Iris Ceramica Group creative laboratory where creativity meets innovation and tailor-made tradition: ICG Atelier is an example of excellence, where ceramic know-how blends with art and experimentation, bringing life to unique pieces that meet the demands of the most discerning customers. With its exclusive ceramic creations, it is an example of a unicum in the art of ceramic processing.

Il laboratorio creativo di Iris Ceramica Group dove la creatività incontra l'innovazione e la tradizione tailor-made: ICG Atelier è un esempio di eccellenza dove il saper fare ceramico si unisce all'arte e alla sperimentazione, per dare vita a pezzi unici in grado di soddisfare le richieste dei clienti più esigenti. Con le sue realizzazioni in ceramica esclusive è esempio di un unicum nell'arte della lavorazione della ceramica.



## ICG Design

ICG Design provides high-end architectural and interior design services that integrate creativity and function. With its custom approach, the ICG Design team works in close contact with clients to transform visions and ideas into concrete projects. Using cutting-edge software and 3D viewing techniques, ICG Design presents detailed projects to facilitate the visual understanding and choice of materials, ensuring that each space is not only aesthetically pleasing but also perfectly functional.

ICG Design offre servizi di progettazione architettonica e d'interni di alto livello, integrando creatività e funzionalità. Con un approccio personalizzato, il team di ICG Design lavora a stretto contatto con i clienti per trasformare visioni e idee in realtà tangibili. Utilizzando software all'avanguardia e tecniche di visualizzazione 3D, ICG Design è in grado di presentare progetti dettagliati che facilitano la comprensione visiva e la scelta dei materiali, assicurando che ogni spazio sia non solo esteticamente piacevole ma anche perfettamente funzionale.



## Granitech

Granitech is a business unit of Iris Ceramica Group that specializes in technical applications. It is responsible for designing advanced porcelain stoneware cladding systems for ventilated façades and raised floors, as well as developing cutting-edge solutions for applying ceramic surfaces. The brand supports designers by overseeing every step of the process, from design to implementing innovative applications. In this way, the brand provides a highly customized service that is tailored to the specific needs of each project.

Granitech, Business Unit di Iris Ceramica Group specializzata in ambito tecnico, progetta sistemi avanzati di rivestimento in gres porcellanato per facciate ventilate e pavimenti sopraelevati, inoltre sviluppa soluzioni applicative delle superfici ceramiche all'avanguardia. Il Brand affianca il progettista curando in prima persona l'intero processo, dal design alla realizzazione delle innovazioni applicative, fornendo un servizio con elevate componenti di personalizzazione, in risposta alle specifiche esigenze dei singoli progetti.



FR | DE | ES  
Versions

**FLANDRE**  
for unique expressions



FR|DE|ES  
Versions

**For more information, consult the website:**

Sustainability And Certifications

[www.irisceramicagroup.com/en/sustainability/corporate-social-responsibility/](http://www.irisceramicagroup.com/en/sustainability/corporate-social-responsibility/)

Moonlight / Alchimia / Hypertouch / Attract / XSlabs /

Active Surfaces® / Dys / Ceramica 4D / Full Body³

[www.irisceramicagroup.com/en/innovation/](http://www.irisceramicagroup.com/en/innovation/)

Active Surfaces®

[www.active-surfaces.com/en/](http://www.active-surfaces.com/en/)

Granitech

[www.granitech.com](http://www.granitech.com)

**ICG** ♻️ PAPER

This sixteenth is printed on ICG PAPER.

**FROM  
WASTE  
TO  
PAPER**

The discarded paper material from Iris Ceramica Group has found new life, transforming into recycled paper for our stationery. A tangible gesture that embodies the Group's commitment to sustainability, in line with the best ESG practices.

[irisceramicagroup.com](http://irisceramicagroup.com)

collections



1. Taxos Natural 60x60 cm 24"x24" in.  
 2. Calacatta Statuario Polished 120x60 cm 48"x24" in.  
 3. Premium White Polished 60x60 cm 24"x24" in.  
 4. Premium White Natural Plus 60x30x2 cm 24"x12"x1" in.

5. Calacatta Dorato Polished 120x60 cm 48"x24" in.  
 6. Breccia Mirabile Natural 120x60 cm 48"x24" in.  
 7. Camouflage Natural 120x60cm 48"x24" in.  
 - Balance Umber Natural 120x120 cm 48"x48" in.  
 8. Dama Bianca Feel / Arabescato Orobico Polished 60x60 cm 24"x24" in.



# TAXOS

Available in MAXIMUM

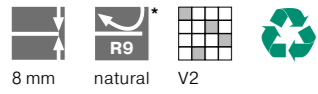

8 mm	Natural	Polished
120x60 cm 48"x24"	<b>AS 190X864</b>	<b>AL 190X864</b>
60x60 cm 24"x24"	<b>AS 190X860</b>	<b>AL 190X860</b>

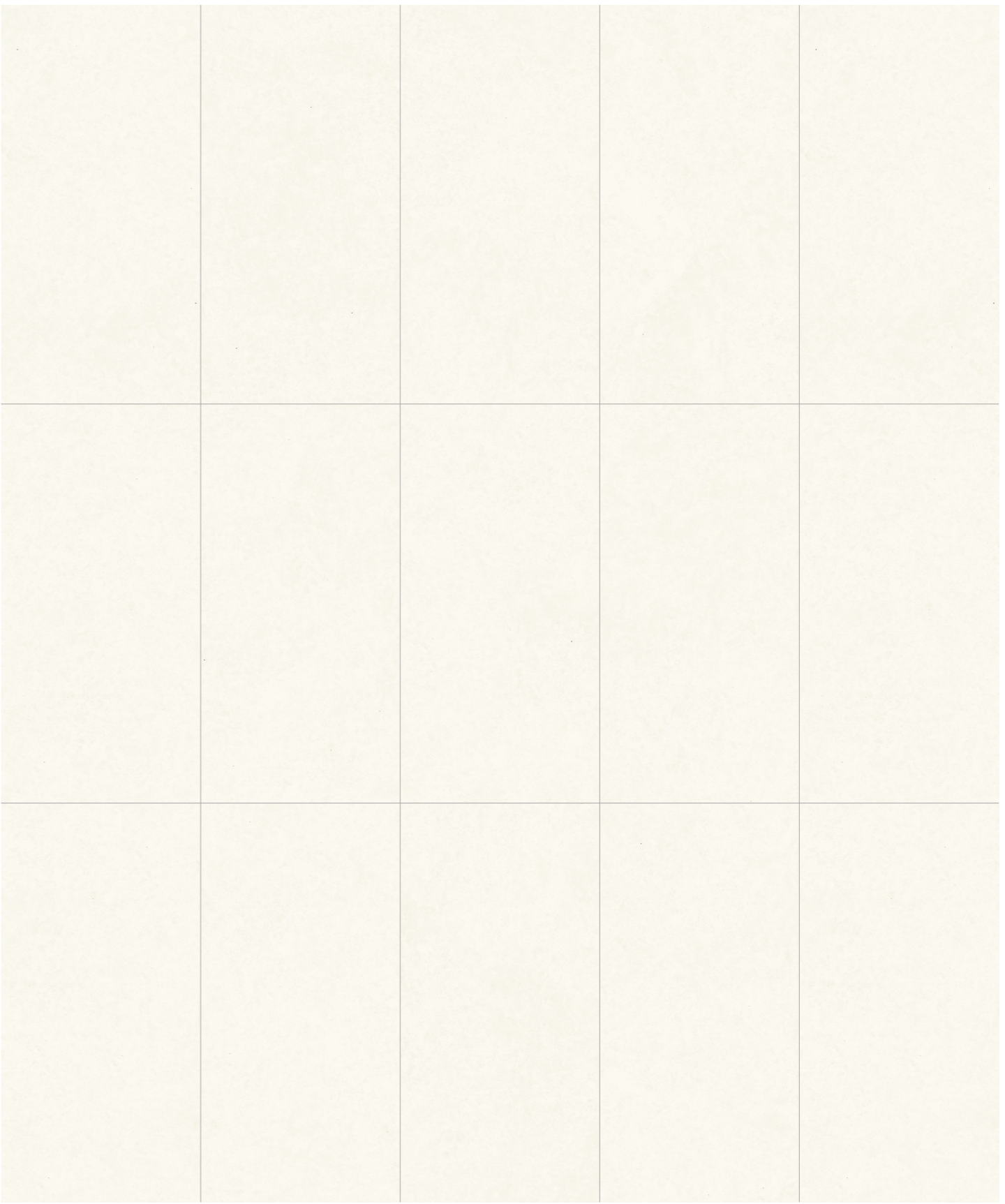

INNOVATIVE MARBLE

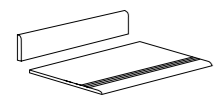

For special pieces check page 274.

\* The values of slip resistance and of static and dynamic friction coefficient shown in the catalogue, Web site or sales documents in general are merely indicative and non-binding. Any possible specific requirement must be confirmed by us at the order and anyway always before the installation. For more information, please read the page 279.

CALACATTA STATUARIO

Available in MAXIMUM | ACTIVE SURFACES®



8 mm	Natural	Polished	Natural Plus
120x60 cm 48"x24"	<b>AS 192X864</b>	<b>AL 192X864</b>	<b>ASS 192X864</b>
60x60 cm 24"x24"	<b>AS 192X860</b>	<b>AL 192X860</b>	<b>ASS 192X860</b>

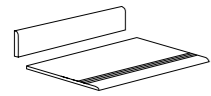

For special pieces check page 274.

CALACATTA BELLISSIMO

Available in MAXIMUM



8 mm	Natural	Polished
120x60 cm 48"x24"	<b>AS199X864</b>	<b>AL199X864</b>
60x60 cm 24"x24"	<b>AS199X860</b>	<b>AL199X860</b>

8 mm	Natural Plus	Silky
120x60 cm 48"x24"	<b>ASS199X864</b>	<b>AH199X864</b>
60x60 cm 24"x24"	<b>ASS199X860</b>	<b>AH199X860</b>

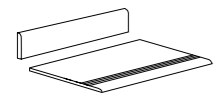
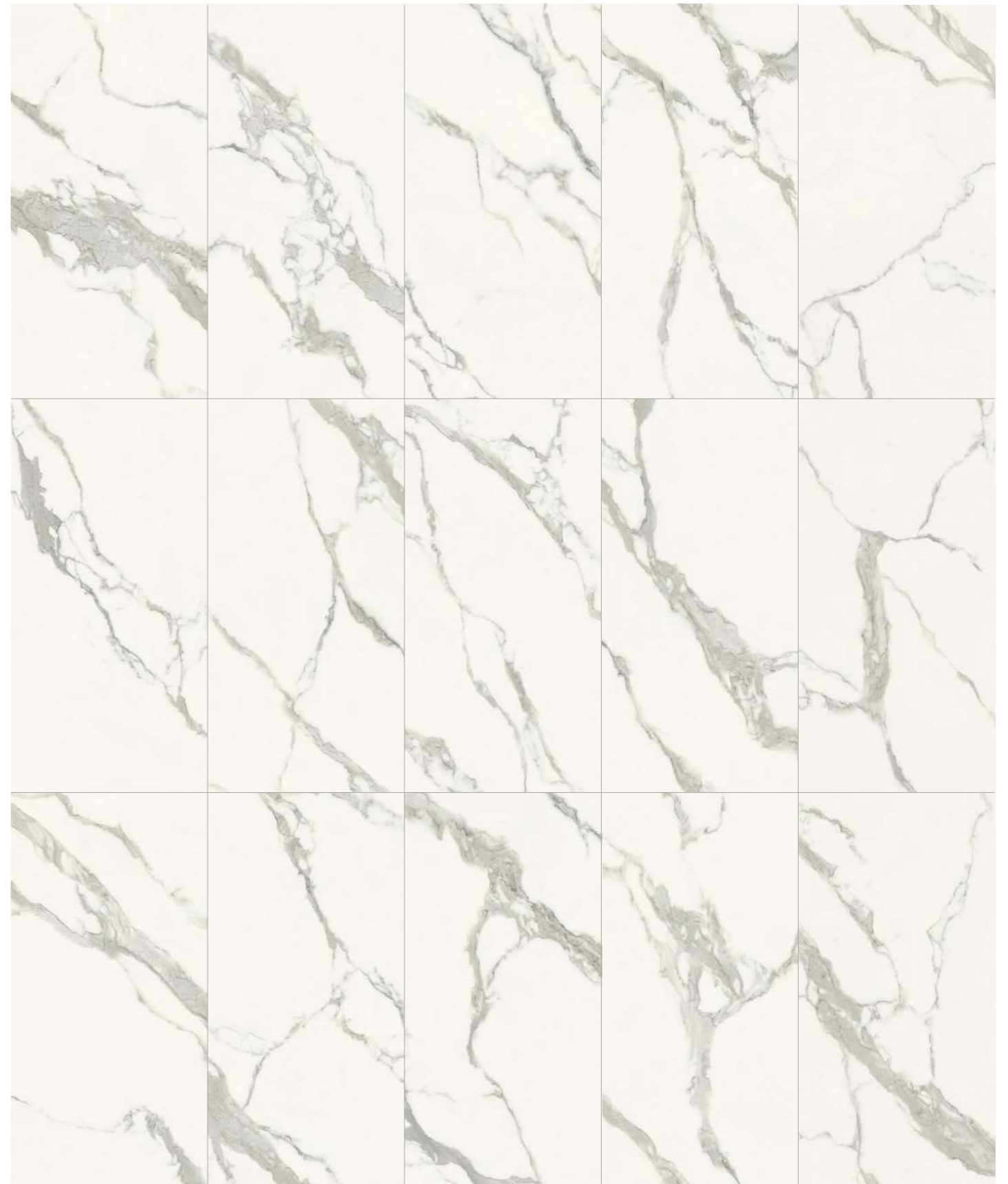

For special pieces check page 274.

PREMIUM WHITE

Available in MAXIMUM



8 mm	Natural	Polished
120x60 cm 48"x24"	<b>AS191X864</b>	<b>AL191X864</b>
60x60 cm 24"x24"	<b>AS191X860</b>	<b>AL191X860</b>

8 mm	Natural Plus	Silky
120x60 cm 48"x24"	<b>ASS191X864</b>	<b>AH191X864</b>
60x60 cm 24"x24"	<b>ASS191X860</b>	<b>AH191X860</b>

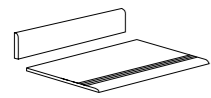

For special pieces check page 274.

# DAMA BIANCA

Available in MAXIMUM

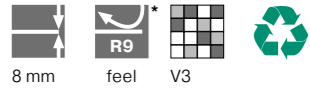

- 8 mm    Feel

---

- 120x120 cm    **AF325X8120**  
48"x48"
- 120x60 cm    **AF325X864**  
48"x24"
- 60x60 cm    **AF325X860**  
24"x24"



INNOVATIVE MARBLE

# CALACATTA DORATO

Available in MAXIMUM



8 mm	Natural	Polished
120x60 cm 48"x24"	<b>AS279X864</b>	<b>AL279X864</b>
60x60 cm 24"x24"	<b>AS279X860</b>	<b>AL279X860</b>

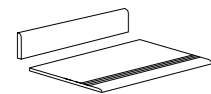

For special pieces check page 274.

\* The values of slip resistance and of static and dynamic friction coefficient shown in the catalogue, Web site or sales documents in general are merely indicative and non-binding. Any possible specific requirement must be confirmed by us at the order and anyway always before the installation. For more information, please read the page 279.

BRECCIA MIRABILE

Available in MAXIMUM



8 mm	Natural	Polished	Silky
120x60 cm 48"x24"	<b>AS282X864</b>	<b>AL282X864</b>	<b>AH282X864</b>
60x60 cm 24"x24"	<b>AS282X860</b>	<b>AL282X860</b>	<b>AH282X860</b>

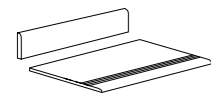

For special pieces check page 274.

\* The values of slip resistance and of static and dynamic friction coefficient shown in the catalogue, Web site or sales documents in general are merely indicative and non-binding. Any possible specific requirement must be confirmed by us at the order and anyway always before the installation. For more information, please read the page 279.

CAMOUFLAGE

Available in MAXIMUM



8 mm Natural

120x120 cm **AS307X8120**

48"x48"

120x60 cm **AS307X864**

48"x24"

60x60 cm **AS307X860**

24"x24"





1.



2.



5.



6.



3.



4.



7.



8.

1. Patagonia Natural 120x120 cm 48"x48" in.  
 2. Luna Limestone Flamed 120x120 cm 48"x48" in. / Balance Nude Natural Plus 120x120 cm 48"x48" in.  
 3.4. Travertino Natural 120x60 cm 48"x24" in.

5.6. Breccia Sarda Natural 120x120 cm 48"x48" in.  
 Balance Marsala Red Natural Plus 120x120 cm 48"x48" in.  
 7.8. Alaska White Natural 120x120 cm 48"x48" in.



LUNA LIMESTONE

Available in MAXIMUM



8 mm Flamed

120x120 cm **AP101X8120**  
48"x48"

120x60 cm **AP101X864**  
48"x24"

60x60 cm **AP101X860**  
24"x24"



INNOVATIVE MARBLE

TRAVERTINO

Available in MAXIMUM

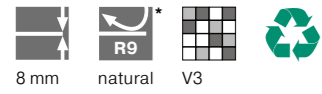

8 mm	Natural	Polished
120x60 cm 48"x24"	<b>AS302X864</b>	<b>AL302X864</b>
60x60 cm 24"x24"	<b>AS302X860</b>	<b>AL302X860</b>

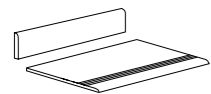

For special pieces check page 274.

\* The values of slip resistance and of static and dynamic friction coefficient shown in the catalogue, Web site or sales documents in general are merely indicative and non-binding. Any possible specific requirement must be confirmed by us at the order and anyway always before the installation. For more information, please read the page 279.

BRECCIA SARDA

Available in MAXIMUM

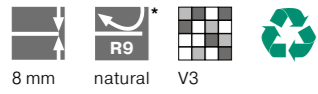

- 8 mm Natural

---

- 120x120 cm **AS308X8120**  
48"x48"
- 120x60 cm **AS308X864**  
48"x24"
- 60x60 cm **AS308X860**  
24"x24"



# PATAGONIA

Available in MAXIMUM



8 mm	Natural	Top Lapped
120x120 cm 48"x48"	<b>AS306X8120</b>	<b>AL306X8120</b>
120x60 cm 48"x24"	<b>AS306X864</b>	<b>AL306X864</b>
60x60 cm 24"x24"	<b>AS306X860</b>	<b>AL306X860</b>



# ALASKA WHITE

Available in MAXIMUM



8 mm	Natural	Top Lapped
------	---------	------------

120x120 cm 48"x48"	<b>AS304X8120</b>	<b>AL304X8120</b>
120x60 cm 48"x24"	<b>AS304X864</b>	<b>AL304X864</b>
60x60 cm 24"x24"	<b>AS304X860</b>	<b>AL304X860</b>

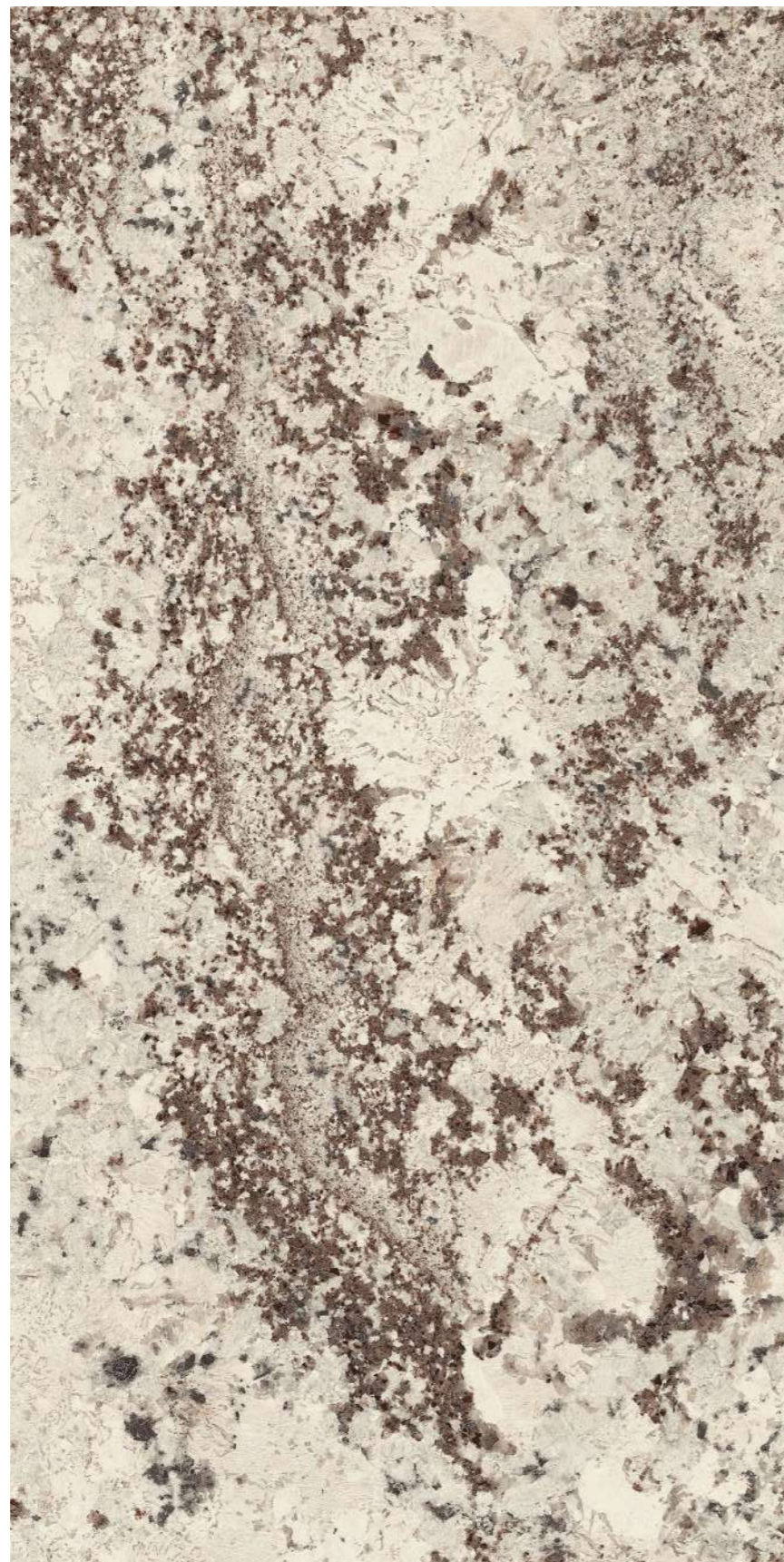



1.



2.



5.



6.



3.



4.



7.



8.

- 1. Arabescato Orobico Natural 120x60 cm 48"x24" in.
- 2. Silver Root Feel 120x120 cm 48"x48" - Selenite Black Jewel
- 3. Pietra Grey Polished 120x60 cm 48"x24" in.
- 4. Pietra Grey Natural Plus 60x30 cm 24"x12" in.

- 5. Jatoba Brown Top Lapped 120x120 cm 48"x48" in.
- 6. Breccia Imperiale Feel 120x120 cm 48"x48" - Premium White
- 7. Quarzite Vals Flamed 120x120 cm 48"x48"
- 8. Alpi Chiaro Venato Natural 120x60 cm 48"x24" in.



# JATOBA BROWN

Available in MAXIMUM

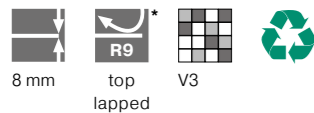

8 mm Top Lapped

- 120x120 cm **AL305X8120**  
48"x48"
- 120x60 cm **AL305X864**  
48"x24"
- 60x60 cm **AL305X860**  
24"x24"

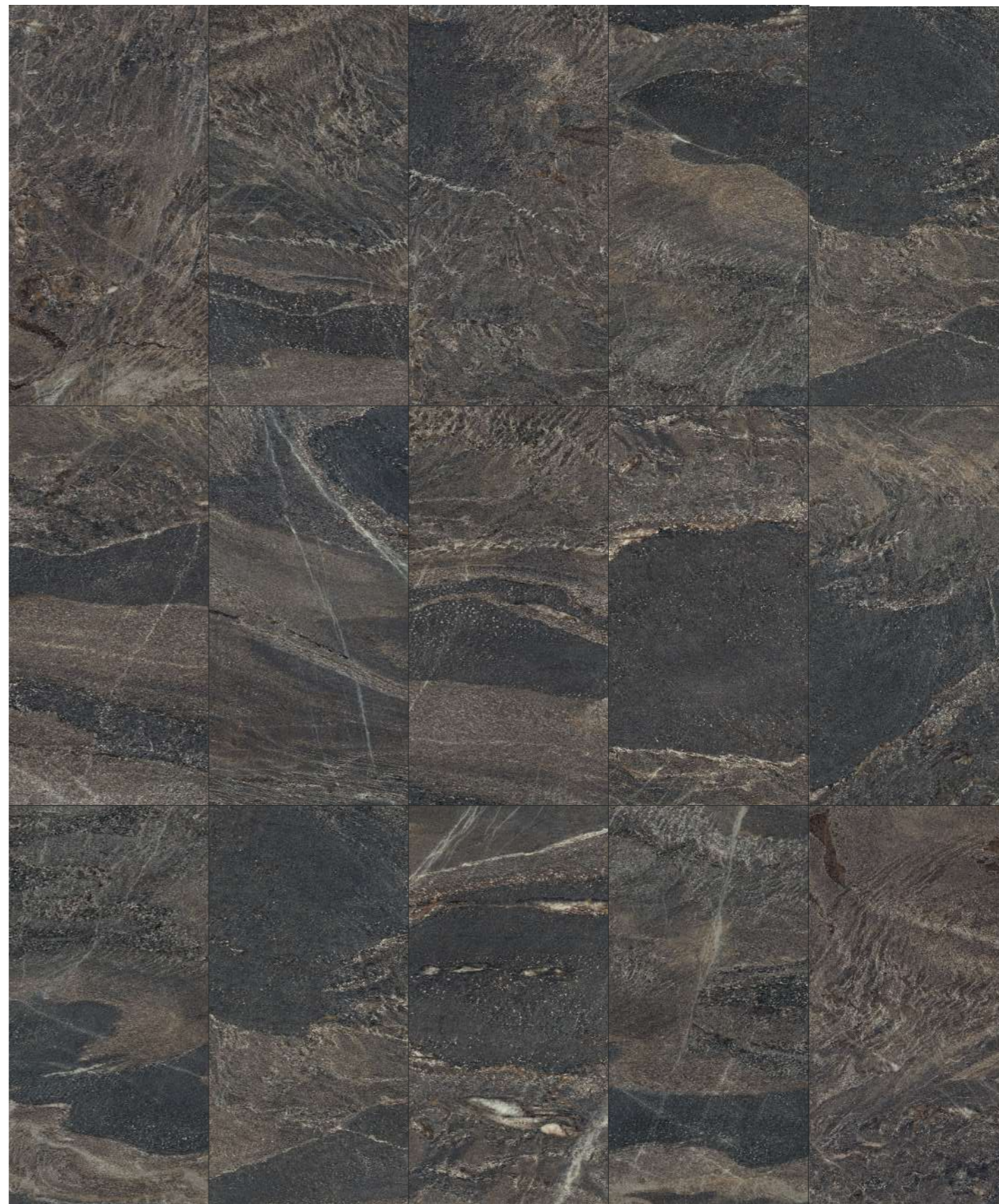
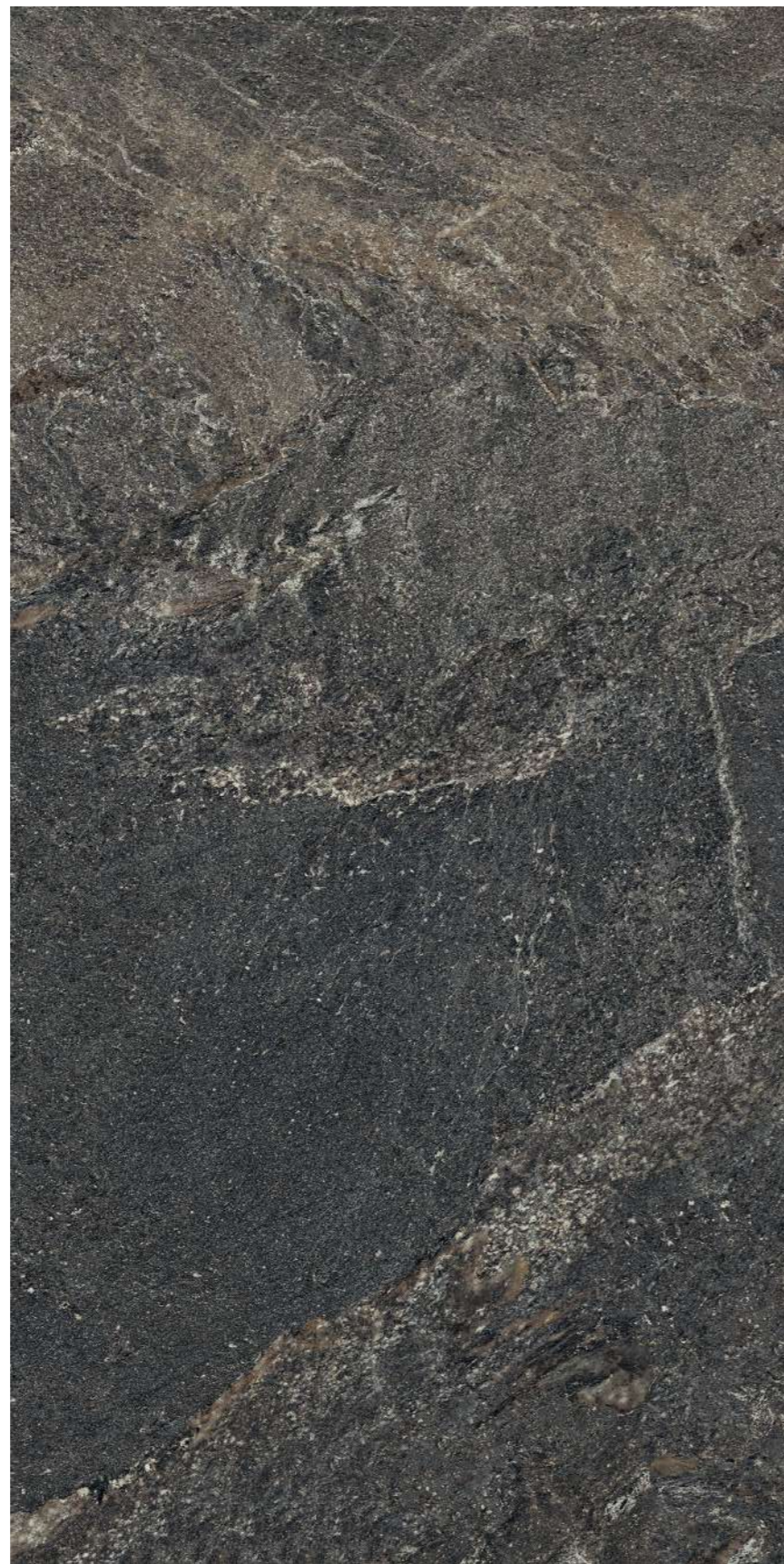

PIETRA GREY

Available in MAXIMUM | ACTIVE SURFACES®



8 mm	Natural	Polished
120x60 cm 48"x24"	<b>AS194X864</b>	<b>AL194X864</b>
60x60 cm 24"x24"	<b>AS194X860</b>	<b>AL194X860</b>

8 mm	Natural Plus	Silky
120x60 cm 48"x24"	<b>ASS194X864</b>	<b>AH194X864</b>
60x60 cm 24"x24"	<b>ASS194X860</b>	<b>AH194X860</b>



INNOVATIVE MARBLE

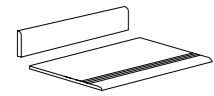

For special pieces check page 274.

\* The values of slip resistance and of static and dynamic friction coefficient shown in the catalogue, Web site or sales documents in general are merely indicative and non-binding. Any possible specific requirement must be confirmed by us at the order and anyway always before the installation. For more information, please read the page 279.

# BRECCIA IMPERIALE

Available in MAXIMUM

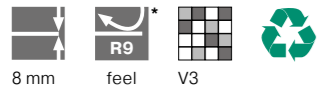

- 8 mm    Feel

---

- 120x120 cm    **AF327X8120**  
48"x48"
- 120x60 cm    **AF327X864**  
48"x24"
- 60x60 cm    **AF327X860**  
24"x24"



INNOVATIVE MARBLE

# ARABESCATO OROBICO

Available in MAXIMUM



8 mm	Natural	Polished
120x60 cm 48"x24"	<b>AS200X864</b>	<b>AL200X864</b>
60x60 cm 24"x24"	<b>AS200X860</b>	<b>AL200X860</b>

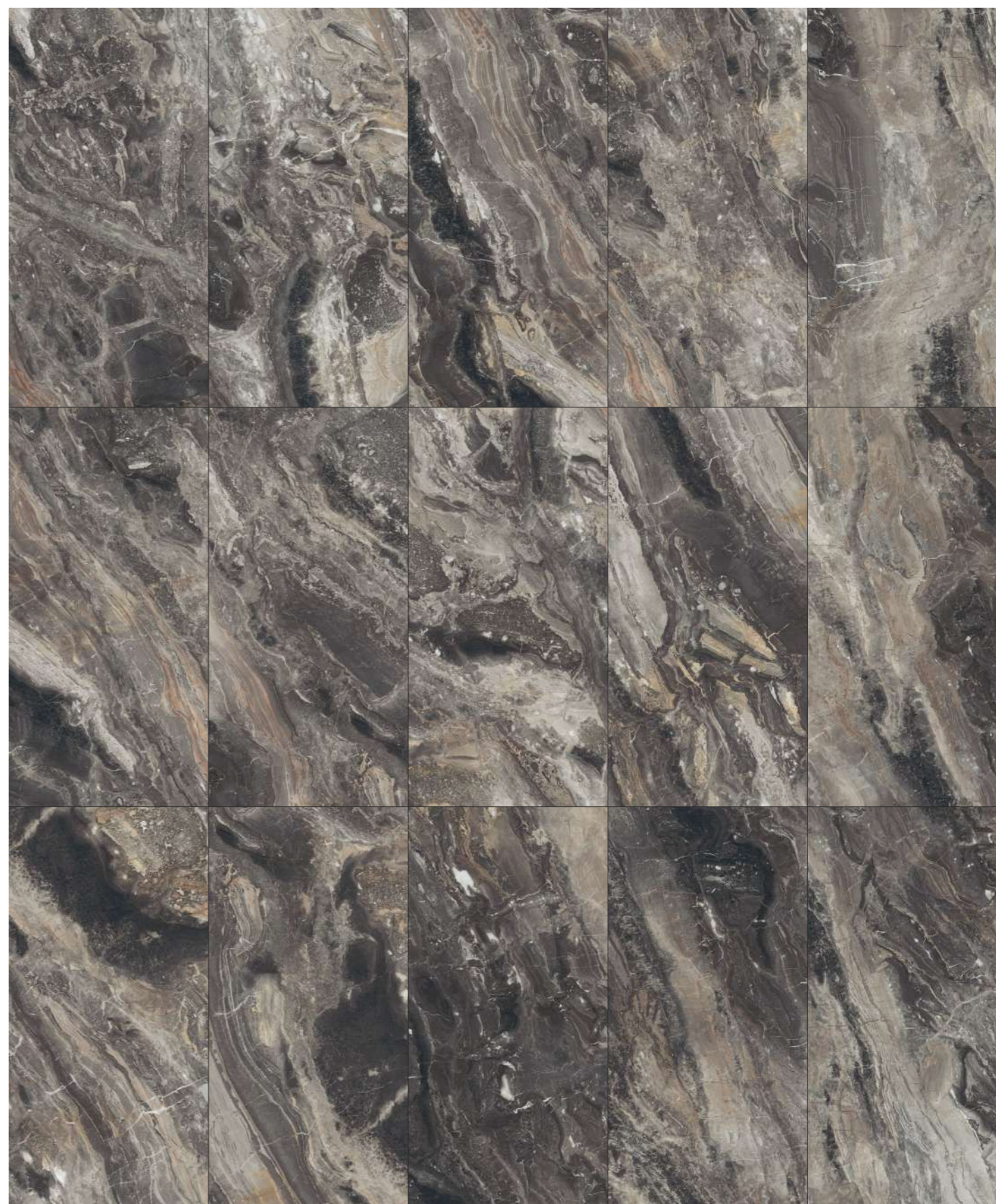
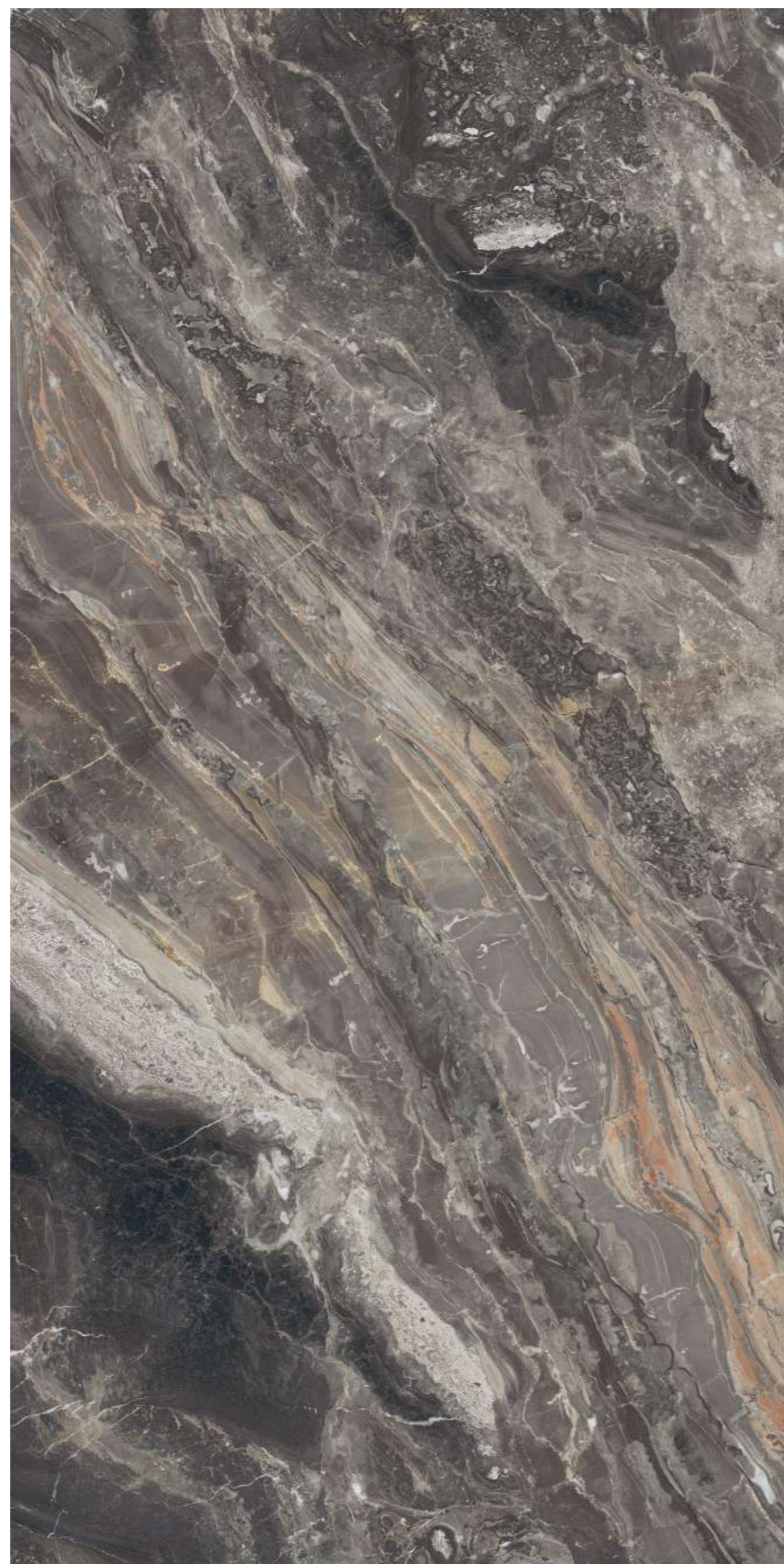

INNOVATIVE MARBLE

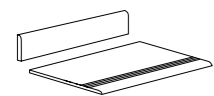

For special pieces check page 274.

\* The values of slip resistance and of static and dynamic friction coefficient shown in the catalogue, Web site or sales documents in general are merely indicative and non-binding. Any possible specific requirement must be confirmed by us at the order and anyway always before the installation. For more information, please read the page 279.

# SILVER ROOT

Available in MAXIMUM

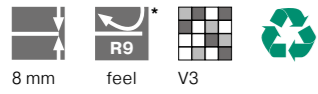

- 8 mm    Feel
- 
- 120x120 cm **AF326X8120**  
48"x48"
  - 120x60 cm **AF326X864**  
48"x24"
  - 60x60 cm **AF326X860**  
24"x24"



INNOVATIVE MARBLE

QUARZITE VALS

Available in MAXIMUM



8 mm Flamed

120x120 cm **AP100X8120**

48"x48"

120x60 cm **AP100X864**

48"x24"

60x60 cm **AP100X860**

24"x24"



# ALPI CHIARO VENATO

Available in MAXIMUM

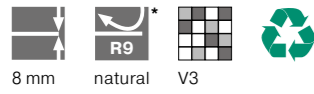

8 mm	Natural	Polished
120x60 cm 48"x24"	<b>AS278X864</b>	<b>AL278X864</b>
60x60 cm 24"x24"	<b>AS278X860</b>	<b>AL278X860</b>

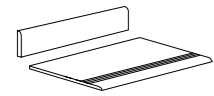
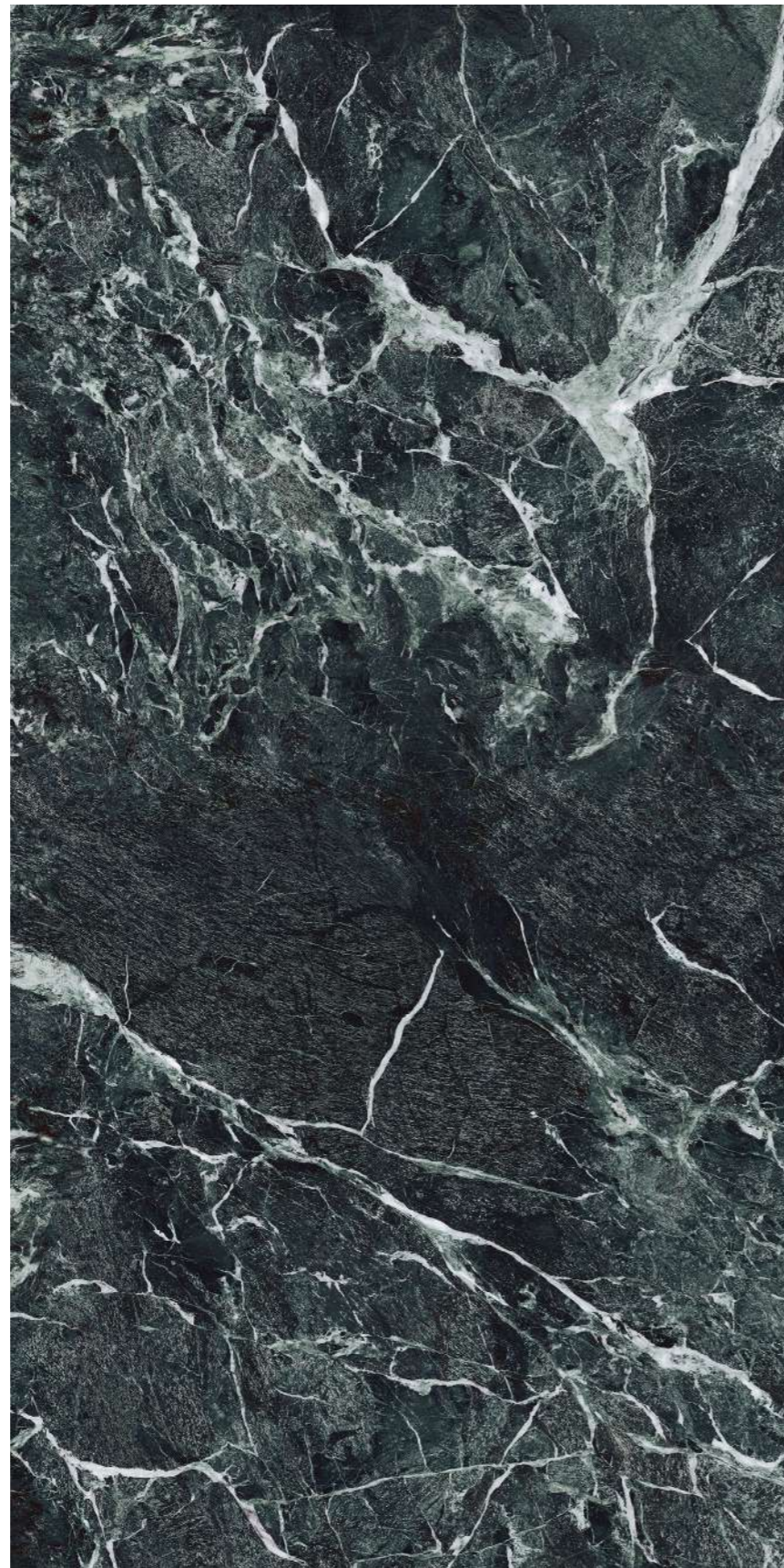



For special pieces check page 274.

INNOVATIVE MARBLE

# DARK MARQUINA

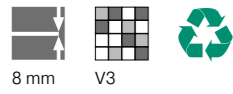
Available in MAXIMUM



-  8 mm Polished

---

- 120x60 cm **GFAB300L06008**  
48"x24"
- 60x60 cm **GFAB300L06408**  
24"x24"

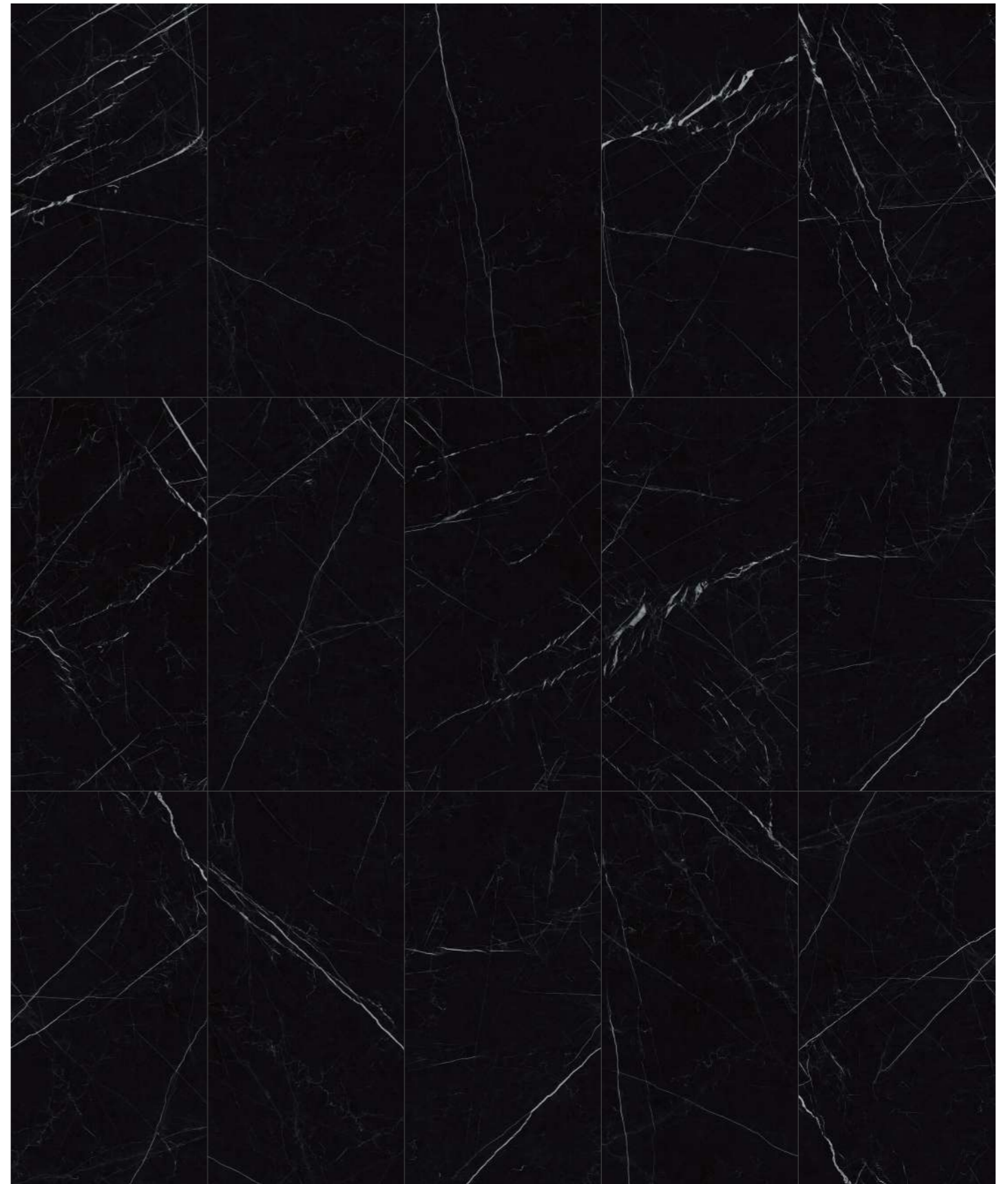

INNOVATIVE MARBLE



For special pieces check page 274.



INNOVATIVE STONE

1. Black Fjord Natural Plus 60x60 cm 24"x24" in.  
 2. Grey Fjord Antislip 120x120x2 cm 48"x48"x1" in.  
 3. Dusty Fjord - Sand Fjord Antislip 120x120x2 cm 48"x48"x1" in.  
 4. Dusty Fjord - Sand Fjord Antislip 120x120x2 cm 48"x48"x1" in.

5. Beige Fjord Natural Plus 120x60 cm 48"x24" in.  
 6. Sand Fjord Natural Plus 120x60 cm 48"x24" in.  
 7. Brown Fjord Natural Plus 60x60 cm 24"x24" in.  
 8. White Fjord Antislip 60x60x2 cm 24"x24"x1" in.

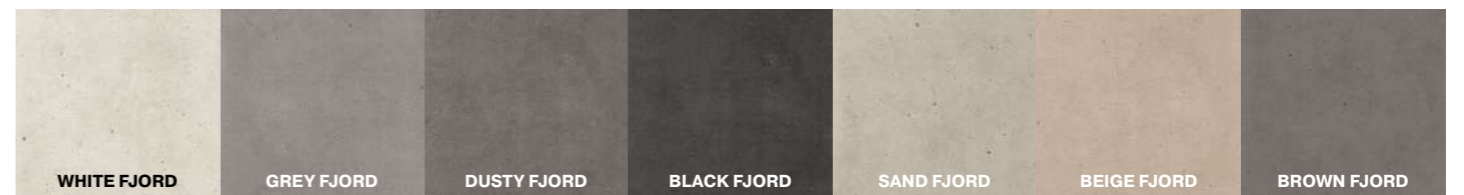

WHITE FJORD

Available in MAXIMUM



8 mm Natural Plus

120x120 cm **AS210X8120R10**  
48"x48"

120x60 cm **AS210X864R10**  
48"x24"

60x60 cm **AS210X860R10**  
24"x24"

60x30 cm **AS210X836R10**  
24"x12"

11 mm Natural Plus

120x60 cm **AS210X1164R10**  
48"x24"

60x60 cm **AS210X1160R10**  
24"x24"

60x30 cm **AS210X1136R10**  
24"x12"

20 mm Antislip

120x120 cm **AP210X20120**  
48"x48"

120x60 cm **AP210X2064R11**  
48"x24"

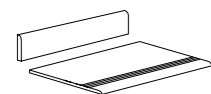

For special pieces check page 273.

INNOVATIVE STONE

FJORD

SAND FJORD



■ 8 mm	Natural Plus	
<hr/>		
120x120 cm 48"x48"	<b>AS211X8120R10</b>	
120x60 cm 48"x24"	<b>AS211X864R10</b>	
60x60 cm 24"x24"	<b>AS211X860R10</b>	
60x30 cm 24"x12"	<b>AS211X836R10</b>	
■ 11 mm	Natural Plus	Antislip
<hr/>		
120x60 cm 48"x24"	<b>AS211X1164R10</b>	<b>AP211X1164R11</b>
60x60 cm 24"x24"	<b>AS211X1160R10</b>	<b>AP211X1160R11</b>
60x30 cm 24"x12"	<b>AS211X1136R10</b>	<b>AP211X1136R11</b>
■ 20 mm		Antislip
<hr/>		
120x120 cm 48"x48"	<b>AP211X20120</b>	
120x60 cm 48"x24"	<b>AP211X2064R11</b>	



INNOVATIVE STONE

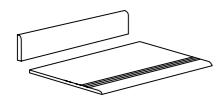

For special pieces check page 273.

\* The values of slip resistance and of static and dynamic friction coefficient shown in the catalogue, Web site or sales documents in general are merely indicative and non-binding. Any possible specific requirement must be confirmed by us at the order and anyway always before the installation. For more information, please read the page 279.

FJORD

BEIGE FJORD

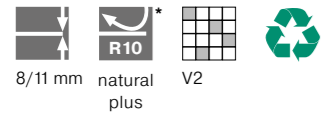

8/11 mm natural plus

8 mm Natural Plus

120x120 cm **AS212X8120R10**  
48"x48"

120x60 cm **AS212X864R10**  
48"x24"

60x60 cm **AS212X860R10**  
24"x24"

60x30 cm **AS212X836R10**  
24"x12"

11 mm Natural Plus

120x60 cm **AS212X1164R10**  
48"x24"

60x60 cm **AS212X1160R10**  
24"x24"

60x30 cm **AS212X1136R10**  
24"x12"

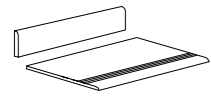

For special pieces check page 273.

INNOVATIVE STONE

FJORD

BROWN FJORD

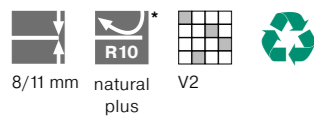

8/11 mm natural plus V2

8 mm Natural Plus

120x120 cm **AS213X8120R10**  
48"x48"

120x60 cm **AS213X864R10**  
48"x24"

60x60 cm **AS213X860R10**  
24"x24"

60x30 cm **AS213X836R10**  
24"x12"

11 mm Natural Plus

120x60 cm **AS213X1164R10**  
48"x24"

60x60 cm **AS213X1160R10**  
24"x24"

60x30 cm **AS213X1136R10**  
24"x12"



INNOVATIVE STONE

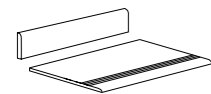

For special pieces check page 273.

GREY FJORD

Available in MAXIMUM



■ 8 mm	Natural Plus
<hr/>	
120x120 cm 48"x48"	<b>AS209X8120R10</b>
120x60 cm 48"x24"	<b>AS209X864R10</b>
60x60 cm 24"x24"	<b>AS209X860R10</b>
60x30 cm 24"x12"	<b>AS209X836R10</b>
<hr/>	
■ 11 mm	Natural Plus Antislip
<hr/>	
120x60 cm 48"x24"	<b>AS209X1164R10 AP209X1164R11</b>
60x60 cm 24"x24"	<b>AS209X1160R10 AP209X1160R11</b>
60x30 cm 24"x12"	<b>AS209X1136R10 AP209X1136R11</b>
<hr/>	
■ 20 mm	Antislip
<hr/>	
120x120 cm 48"x48"	<b>AP209X20120</b>
120x60 cm 48"x24"	<b>AP209X2064R11</b>

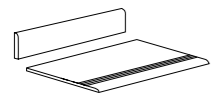
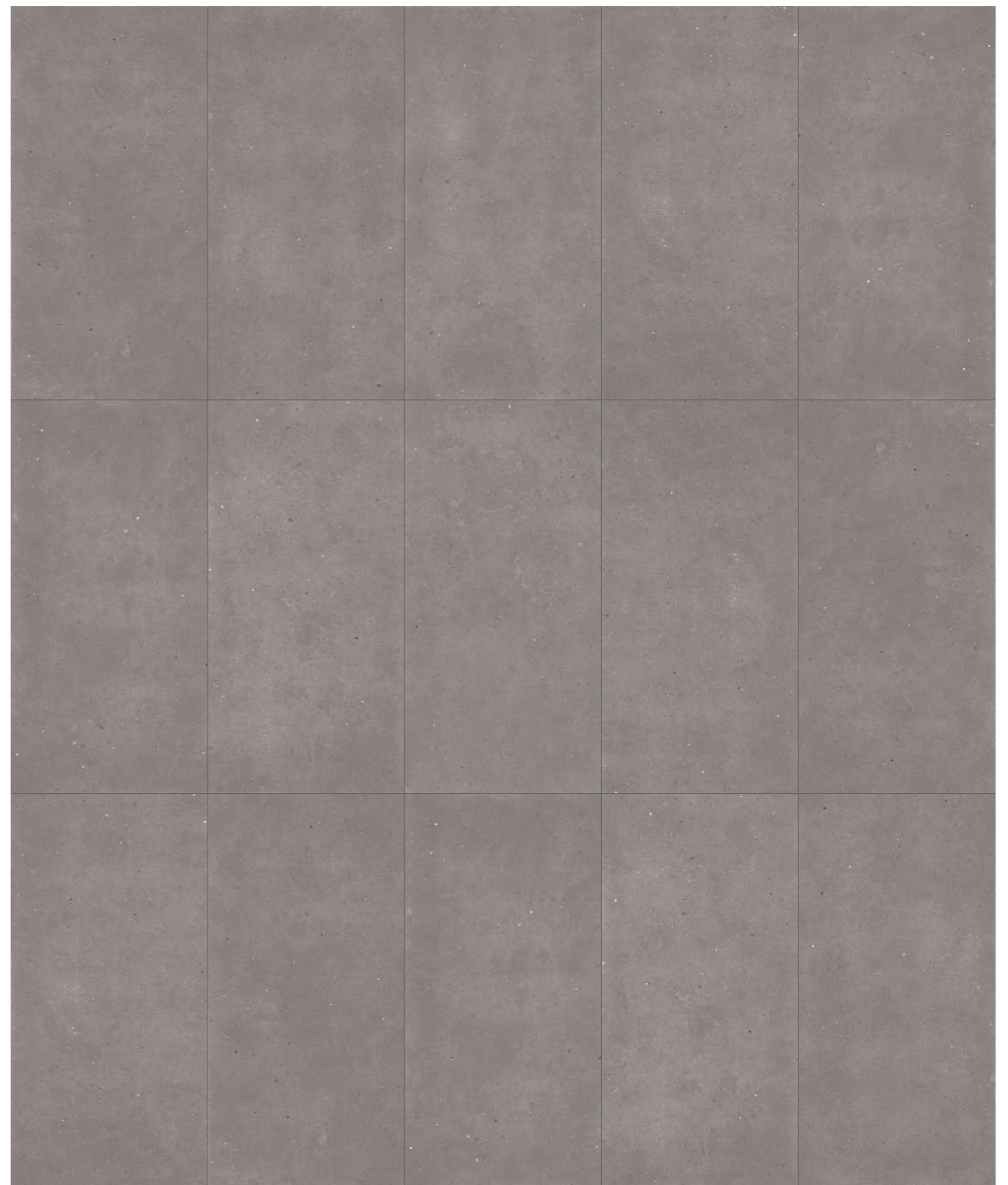

For special pieces check page 273.

INNOVATIVE STONE

FJORD

DUSTY FJORD



■ 8 mm	Natural Plus
<hr/>	
120x120 cm 48"x48"	<b>AS208X8120R10</b>
120x60 cm 48"x24"	<b>AS208X864R10</b>
60x60 cm 24"x24"	<b>AS208X860R10</b>
60x30 cm 24"x12"	<b>AS208X836R10</b>
<hr/>	
■ 11 mm	Natural Plus Antislip
<hr/>	
120x60 cm 48"x24"	<b>AS208X1164R10 AP208X1164R11</b>
60x60 cm 24"x24"	<b>AS208X1160R10 AP208X1160R11</b>
60x30 cm 24"x12"	<b>AS208X1136R10 AP208X1136R11</b>
<hr/>	
■ 20 mm	Antislip
<hr/>	
120x120 cm 48"x48"	<b>AP208X20120</b>
120x60 cm 48"x24"	<b>AP208X2064R11</b>

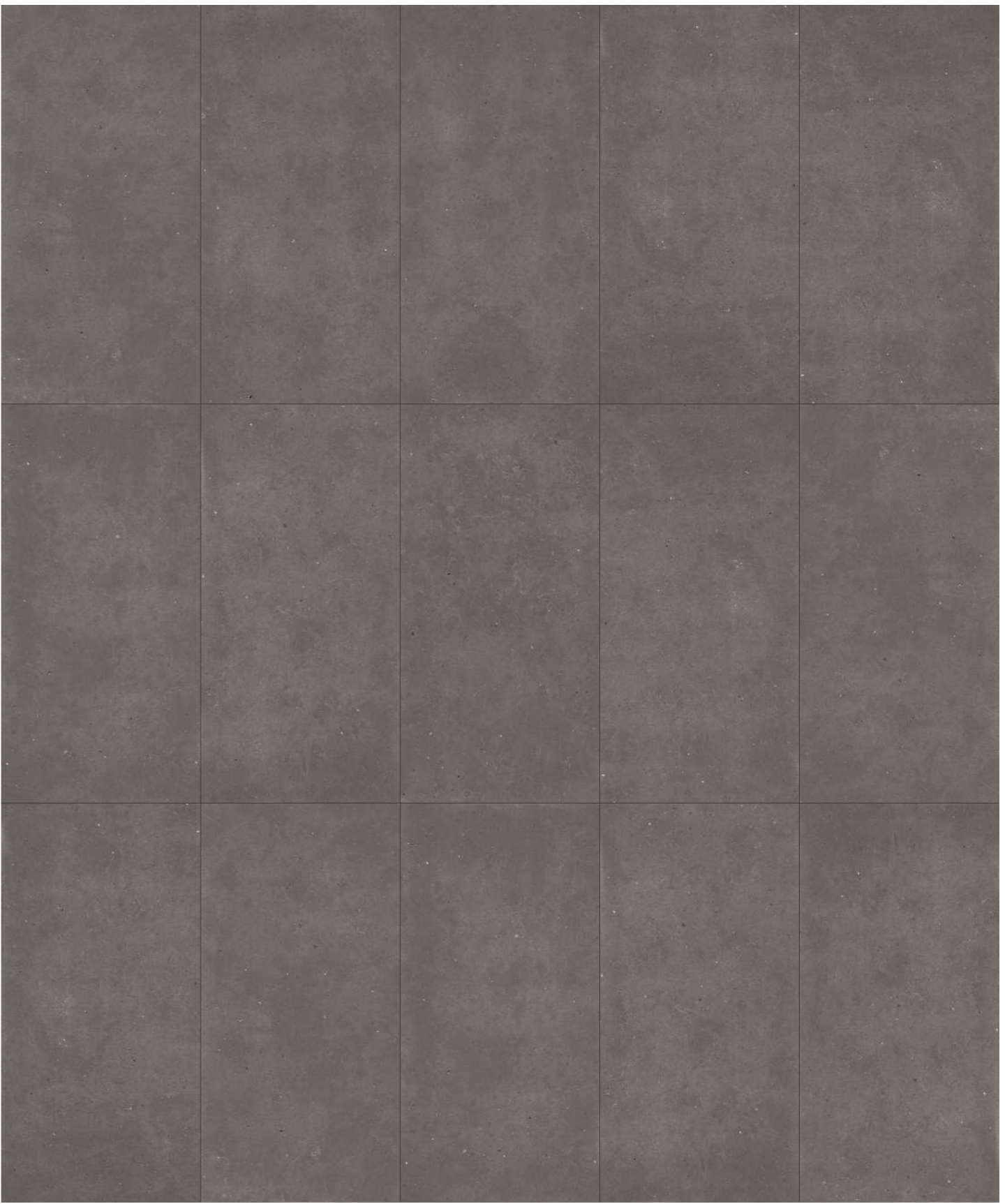

INNOVATIVE STONE

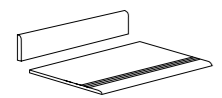

For special pieces check page 273.

\* The values of slip resistance and of static and dynamic friction coefficient shown in the catalogue, Web site or sales documents in general are merely indicative and non-binding. Any possible specific requirement must be confirmed by us at the order and anyway always before the installation. For more information, please read the page 279.

FJORD

BLACK FJORD

Available in MAXIMUM

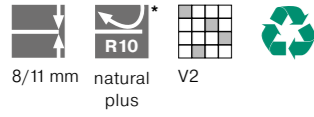

8/11 mm natural plus V2

8 mm Natural Plus

120x120 cm **AS207X8120R10**  
48"x48"

120x60 cm **AS207X864R10**  
48"x24"

60x60 cm **AS207X860R10**  
24"x24"

60x30 cm **AS207X836R10**  
24"x12"

11 mm Natural Plus

120x60 cm **AS207X1164R10**  
48"x24"

60x60 cm **AS207X1160R10**  
24"x24"

60x30 cm **AS207X1136R10**  
24"x12"

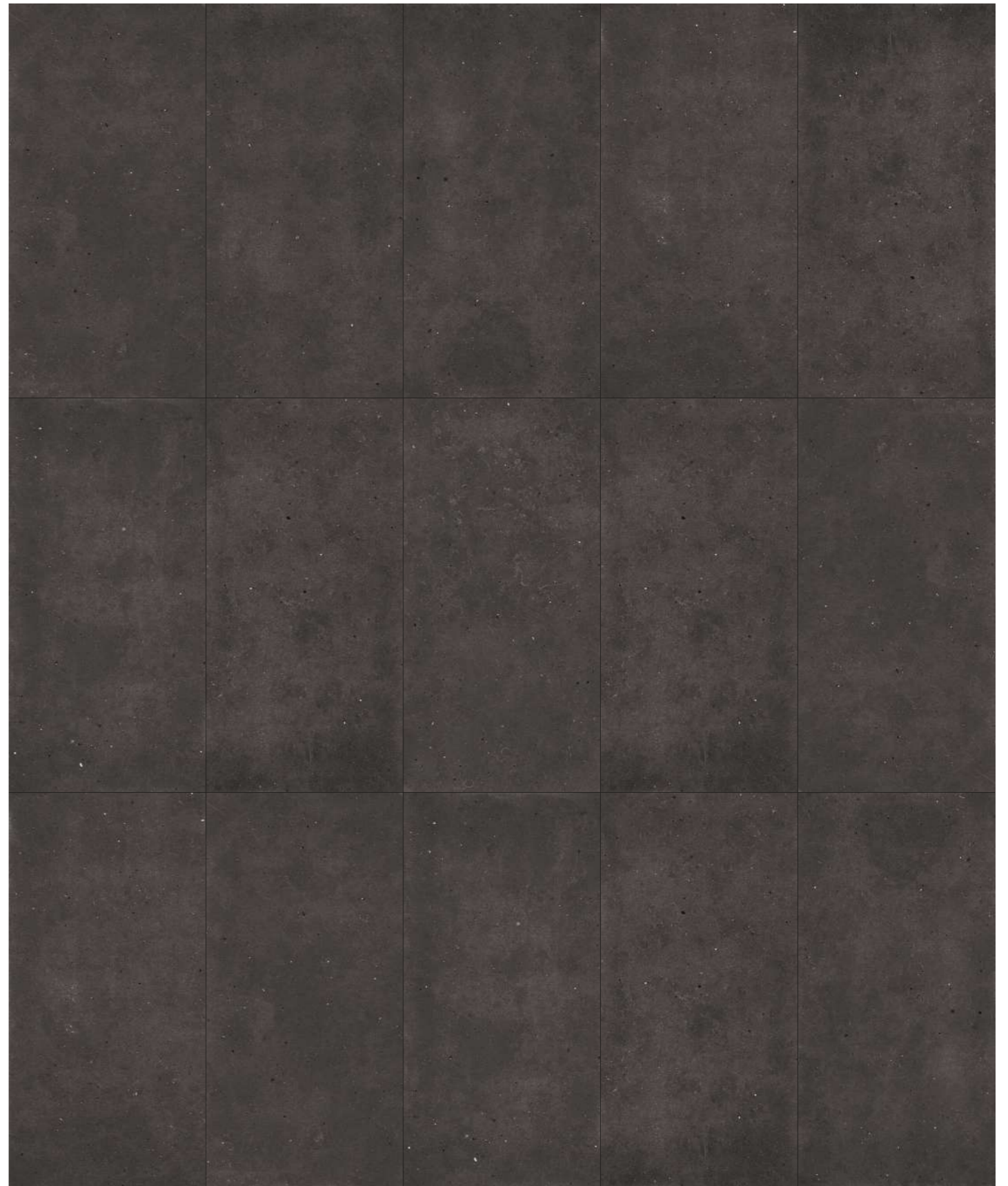

INNOVATIVE STONE

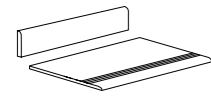

For special pieces check page 273.

\* The values of slip resistance and of static and dynamic friction coefficient shown in the catalogue, Web site or sales documents in general are merely indicative and non-binding. Any possible specific requirement must be confirmed by us at the order and anyway always before the installation. For more information, please read the page 279.



1.



2.



5.



6.



3.



4.



7.

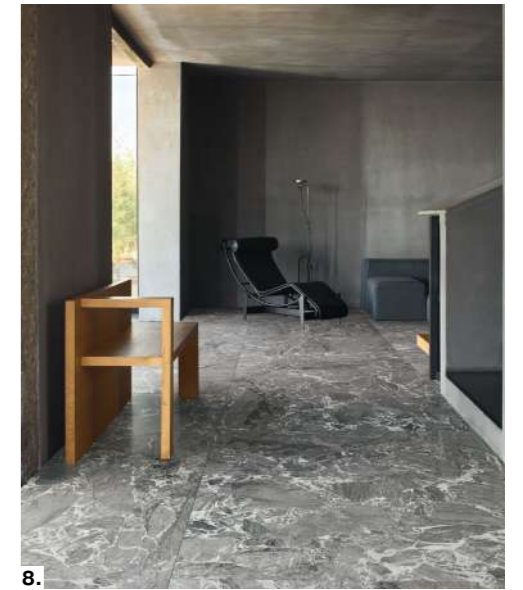

8.

- 1. Breccia Phoenix Natural 120x120 cm 48"x48" in.
- 2. Havana Burlington Antislip 120x120 cm 48"x48" in.  
White Aura Natural 120x120 cm 48"x48" in.
- 3. Ceppo Aragona Natural 120x120 cm 48"x48" in.
- 4. Pietra Di Fez Antislip 120x120 cm 48"x48" in.

- 5. Breccia Blu Natural Plus 120x120 cm 48"x48" in.
- 6. White Aura Natural 120x120 cm 48"x48" in.  
Breccia Phoenix Maximum 270x120 cm 108"x48" in.
- 7. Roche Bleue - Havana Burlington Antislip 120x120 cm 48"x48" in.
- 8. Arabescato Grigio Natural Plus 120x120 cm 48"x48" in.

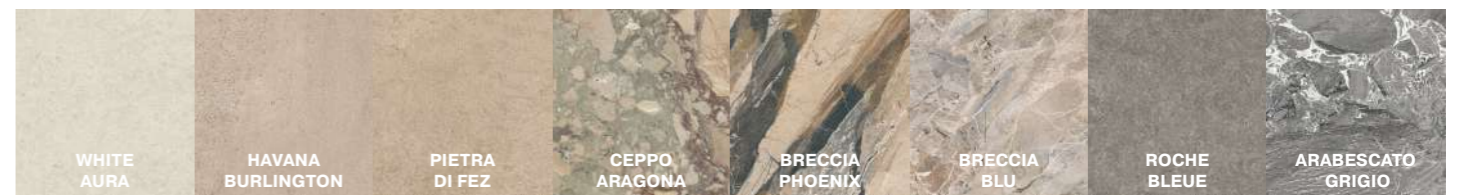

WHITE AURA



8 mm	Natural	Natural Plus
120x120 cm 48"x48"	<b>AS330X8120</b>	<b>AN330X8120</b>
120x60 cm 48"x24"	<b>AS330X864</b>	<b>AN330X864</b>
60x60 cm 24"x24"	<b>AS330X860</b>	<b>AN330X860</b>

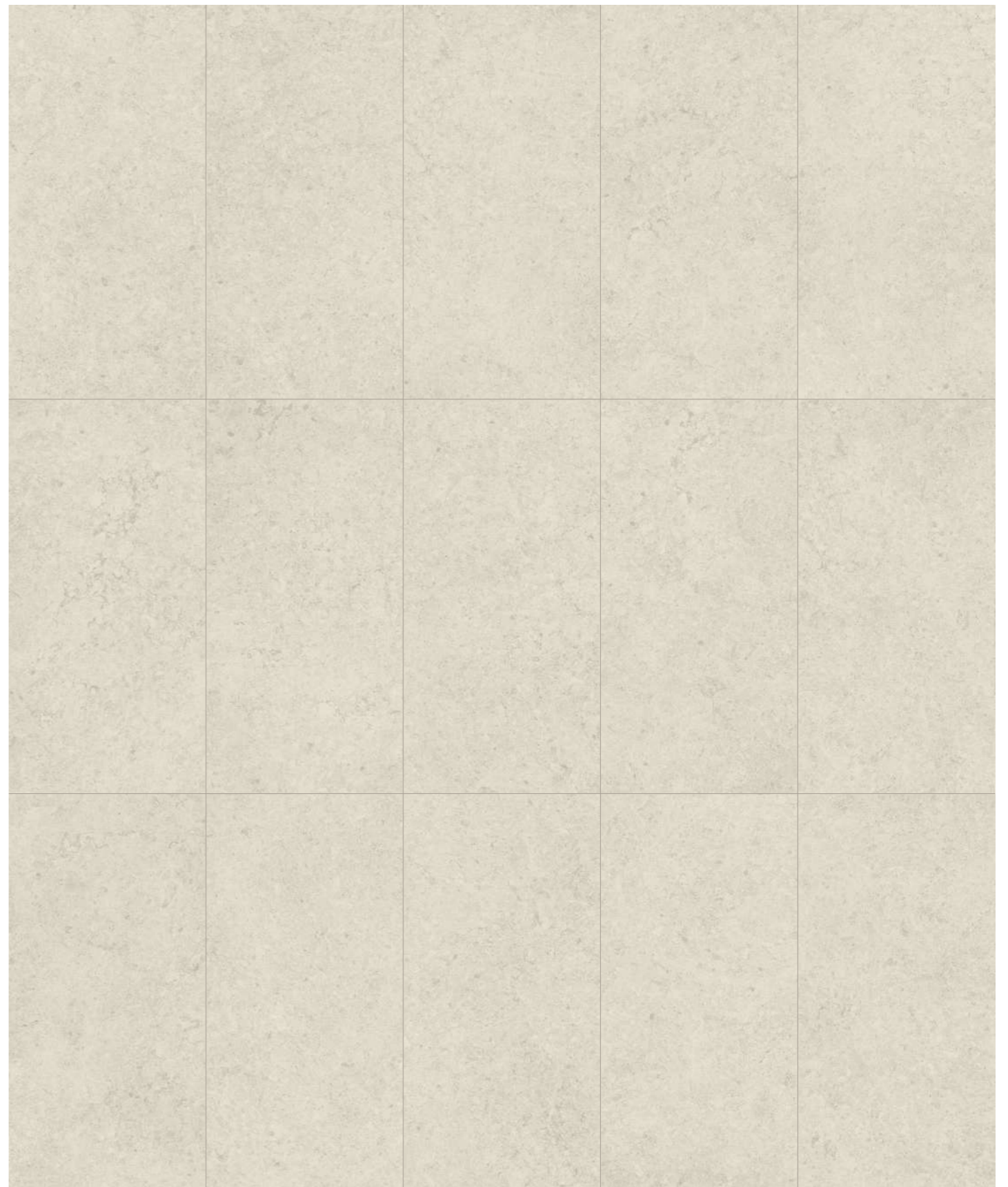

ARABESCATO GRIGIO



8 mm    Natural    Natural Plus

120x120 cm 48"x48"	<b>AS334X8120</b>	<b>AN334X8120</b>
120x60 cm 48"x24"	<b>AS334X864</b>	<b>AN334X864</b>
60x60 cm 24"x24"	<b>AS334X860</b>	<b>AN334X860</b>



LEXICON

HAVANA BURLINGTON

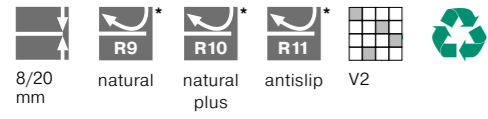

8 mm	Natural	Natural Plus
120x120 cm 48"x48"	<b>AS332X8120</b>	<b>AN332X8120</b>
120x60 cm 48"x24"	<b>AS332X864</b>	<b>AN332X864</b>
60x60 cm 24"x24"	<b>AS332X860</b>	<b>AN332X860</b>

20 mm	Antislip
120x120 cm 48"x48"	<b>AP332X20120</b>
120x60 cm 48"x24"	<b>AP332X2064</b>
60x60 cm 24"x24"	<b>AP332X2060</b>



INNOVATIVE STONE

CEPPO ARAGONA



8 mm	Natural	Natural Plus
120x120 cm 48"x48"	<b>AS335X8120</b>	<b>AN335X8120</b>
120x60 cm 48"x24"	<b>AS335X864</b>	<b>AN335X864</b>
60x60 cm 24"x24"	<b>AS335X860</b>	<b>AN335X860</b>



BRECCIA PHOENIX



8 mm    Natural    Natural Plus

8 mm	Natural	Natural Plus
120x120 cm 48"x48"	<b>AS337X8120</b>	<b>AN337X8120</b>
120x60 cm 48"x24"	<b>AS337X864</b>	<b>AN337X864</b>
60x60 cm 24"x24"	<b>AS337X860</b>	<b>AN337X860</b>



INNOVATIVE STONE

BRECCIA BLU



8 mm	Natural	Natural Plus
120x120 cm 48"x48"	<b>AS336X8120</b>	<b>AN336X8120</b>
120x60 cm 48"x24"	<b>AS336X864</b>	<b>AN336X864</b>
60x60 cm 24"x24"	<b>AS336X860</b>	<b>AN336X860</b>



INNOVATIVE STONE

LEXICON

ROCHE BLEUE

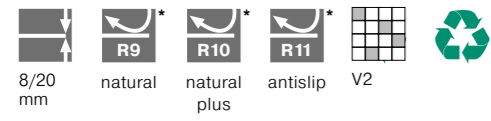

8 mm	Natural	Natural Plus
120x120 cm 48"x48"	<b>AS331X8120</b>	<b>AN331X8120</b>
120x60 cm 48"x24"	<b>AS331X864</b>	<b>AN331X864</b>
60x60 cm 24"x24"	<b>AS331X860</b>	<b>AN331X860</b>

20 mm	Antislip
120x120 cm 48"x48"	<b>AP331X20120</b>
120x60 cm 48"x24"	<b>AP331X2064</b>
60x60 cm 24"x24"	<b>AP331X2060</b>



INNOVATIVE STONE

LEXICON

PIETRA DI FEZ

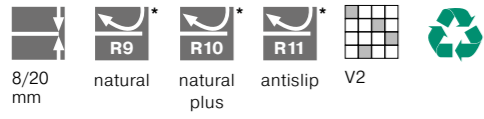

8 mm	Natural	Natural Plus
120x120 cm 48"x48"	<b>AS333X8120</b>	<b>AN333X8120</b>
120x60 cm 48"x24"	<b>AS333X864</b>	<b>AN333X864</b>
60x60 cm 24"x24"	<b>AS333X860</b>	<b>AN333X860</b>

20 mm	Antislip
120x120 cm 48"x48"	<b>AP333X20120</b>
120x60 cm 48"x24"	<b>AP333X2064</b>
60x60 cm 24"x24"	<b>AP333X2060</b>



INNOVATIVE STONE



1.



2.



5.



6.



3.



4.



7.



8.

INNOVATIVE STONE

1. Gravel Pulsar Natural Plus 120x120 cm 48"x48" in.

2. Silt Pulsar Structured 120x120 cm 48"x48" in.

3. Silt Natural Plus 120x60 cm 48"x24"

4. Dune Antislip - Structured 120x120 cm 48"x48" - Natural Plus and Silky various customized sizes

5.6. Gravel Pulsar Antislip - Natural Plus 120x120 cm 48"x48" / Graphite Structured 120x60 cm 48"x24"

7. Ghaphite Pulsar Natural Plus - Structured 120x120 cm 48"x48" Ghaphite Pulsar Silky 120x60 cm 48"x24"

8. Snow Pulsar Natural Plus 120x120 cm 48"x48" Snow Pulsar Structured 120x60 cm 48"x24"



PULSAR

SNOW PULSAR

FULL BODY<sup>3</sup>



10 mm	Natural Plus	Silky	Structured
120x120 cm 48"x48"	<b>AS270X10120</b>	<b>AH270X10120</b>	<b>AP270X10120</b>
120x60 cm 48"x24"	<b>AS270X1064</b>	<b>AH270X1064</b>	<b>AP270X1064</b>
60x60 cm 24"x24"	<b>AS270X1060</b>	<b>AH270X1060</b>	<b>AP270X1060</b>

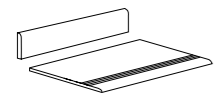

For special pieces check page 275.

INNOVATIVE STONE

PULSAR

DUNE PULSAR

FULL BODY<sup>3</sup>

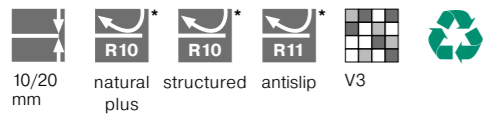

10 mm	Natural Plus	Silky	Structured
120x120 cm 48"x48"	<b>AS273X10120</b>	<b>AH273X10120</b>	<b>AP273X10120</b>
120x60 cm 48"x24"	<b>AS273X1064</b>	<b>AH273X1064</b>	<b>AP273X1064</b>
60x60 cm 24"x24"	<b>AS273X1060</b>	<b>AH273X1060</b>	<b>AP273X1060</b>

20 mm	Antislip
120x120 cm 48"x48"	<b>AP273X20120</b>
120x60 cm 48"x24"	<b>AP273X2064</b>
60x60 cm 24"x24"	<b>AP273X2060</b>



INNOVATIVE STONE

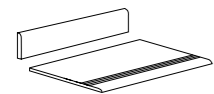

For special pieces check page 275.

\* The values of slip resistance and of static and dynamic friction coefficient shown in the catalogue, Web site or sales documents in general are merely indicative and non-binding. Any possible specific requirement must be confirmed by us at the order and anyway always before the installation. For more information, please read the page 279.

PULSAR

SILT PULSAR

FULL BODY<sup>3</sup>

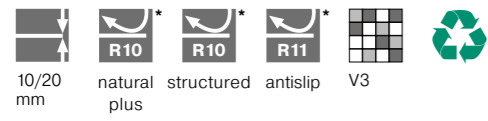

10/20 mm natural plus structured antislip V3

10 mm	Natural Plus	Silky	Structured
120x120 cm 48"x48"	<b>AS274X10120</b>	<b>AH274X10120</b>	<b>AP274X10120</b>
120x60 cm 48"x24"	<b>AS274X1064</b>	<b>AH274X1064</b>	<b>AP274X1064</b>
60x60 cm 24"x24"	<b>AS274X1060</b>	<b>AH274X1060</b>	<b>AP274X1060</b>

20 mm	Antislip
120x120 cm 48"x48"	<b>AP274X20120</b>
120x60 cm 48"x24"	<b>AP274X2064</b>
60x60 cm 24"x24"	<b>AP274X2060</b>

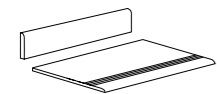

For special pieces check page 275.

INNOVATIVE STONE

PULSAR

GRAVEL PULSAR

FULL BODY<sup>3</sup>

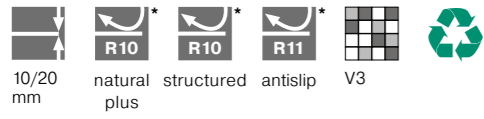

10 mm	Natural Plus	Silky	Structured
120x120 cm 48"x48"	<b>AS271X10120</b>	<b>AH271X10120</b>	<b>AP271X10120</b>
120x60 cm 48"x24"	<b>AS271X1064</b>	<b>AH271X1064</b>	<b>AP271X1064</b>
60x60 cm 24"x24"	<b>AS271X1060</b>	<b>AH271X1060</b>	<b>AP271X1060</b>

20 mm	Antislip
120x120 cm 48"x48"	<b>AP271X20120</b>
120x60 cm 48"x24"	<b>AP271X2064</b>
60x60 cm 24"x24"	<b>AP271X2060</b>



INNOVATIVE STONE

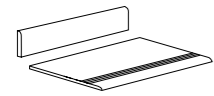

For special pieces check page 275.

\* The values of slip resistance and of static and dynamic friction coefficient shown in the catalogue, Web site or sales documents in general are merely indicative and non-binding. Any possible specific requirement must be confirmed by us at the order and anyway always before the installation. For more information, please read the page 279.

GRAPHITE PULSAR

FULL BODY<sup>3</sup>



10 mm	Natural Plus	Silky	Structured
120x120 cm 48"x48"	<b>AS272X10120</b>	<b>AH272X10120</b>	<b>AP272X10120</b>
120x60 cm 48"x24"	<b>AS272X1064</b>	<b>AH272X1064</b>	<b>AP272X1064</b>
60x60 cm 24"x24"	<b>AS272X1060</b>	<b>AH272X1060</b>	<b>AP272X1060</b>



INNOVATIVE STONE

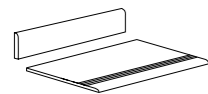

For special pieces check page 275.

\* The values of slip resistance and of static and dynamic friction coefficient shown in the catalogue, Web site or sales documents in general are merely indicative and non-binding. Any possible specific requirement must be confirmed by us at the order and anyway always before the installation. For more information, please read the page 279.



1.



2.



3.



4.



5.



6.

1.2. Solida White - Solida Black Natural Plus 60x60 cm 24"x24" in.  
 3.4. Solida Nut Natural Plus 60x60 cm 24"x24" in.  
 5.6. Solida Grey Natural Plus 120x60 cm 48"x24" in.

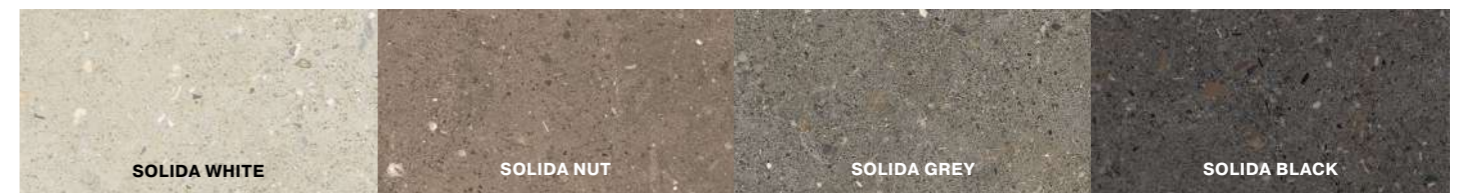

SOLIDA

SOLIDA WHITE



8 mm	Natural Plus	Flamed
120x60 cm 48"x24"	<b>AS253X864</b>	<b>AP253X864</b>
60x60 cm 24"x24"	<b>AS253X860</b>	<b>AP253X860</b>
60x30 cm 24"x12"	<b>AS253X836</b>	<b>AP253X836</b>

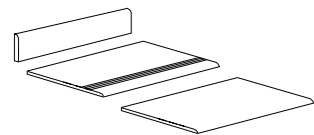

For special pieces check page 275.

\* The values of slip resistance and of static and dynamic friction coefficient shown in the catalogue, Web site or sales documents in general are merely indicative and non-binding. Any possible specific requirement must be confirmed by us at the order and anyway always before the installation. For more information, please read the page 279.

SOLIDA

SOLIDA NUT



8 mm	Natural Plus	Flamed
120x60 cm 48"x24"	<b>AS254X864</b>	<b>AP254X864</b>
60x60 cm 24"x24"	<b>AS254X860</b>	<b>AP254X860</b>
60x30 cm 24"x12"	<b>AS254X836</b>	<b>AP254X836</b>

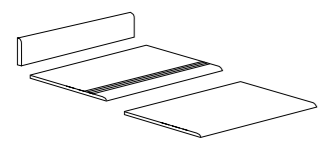
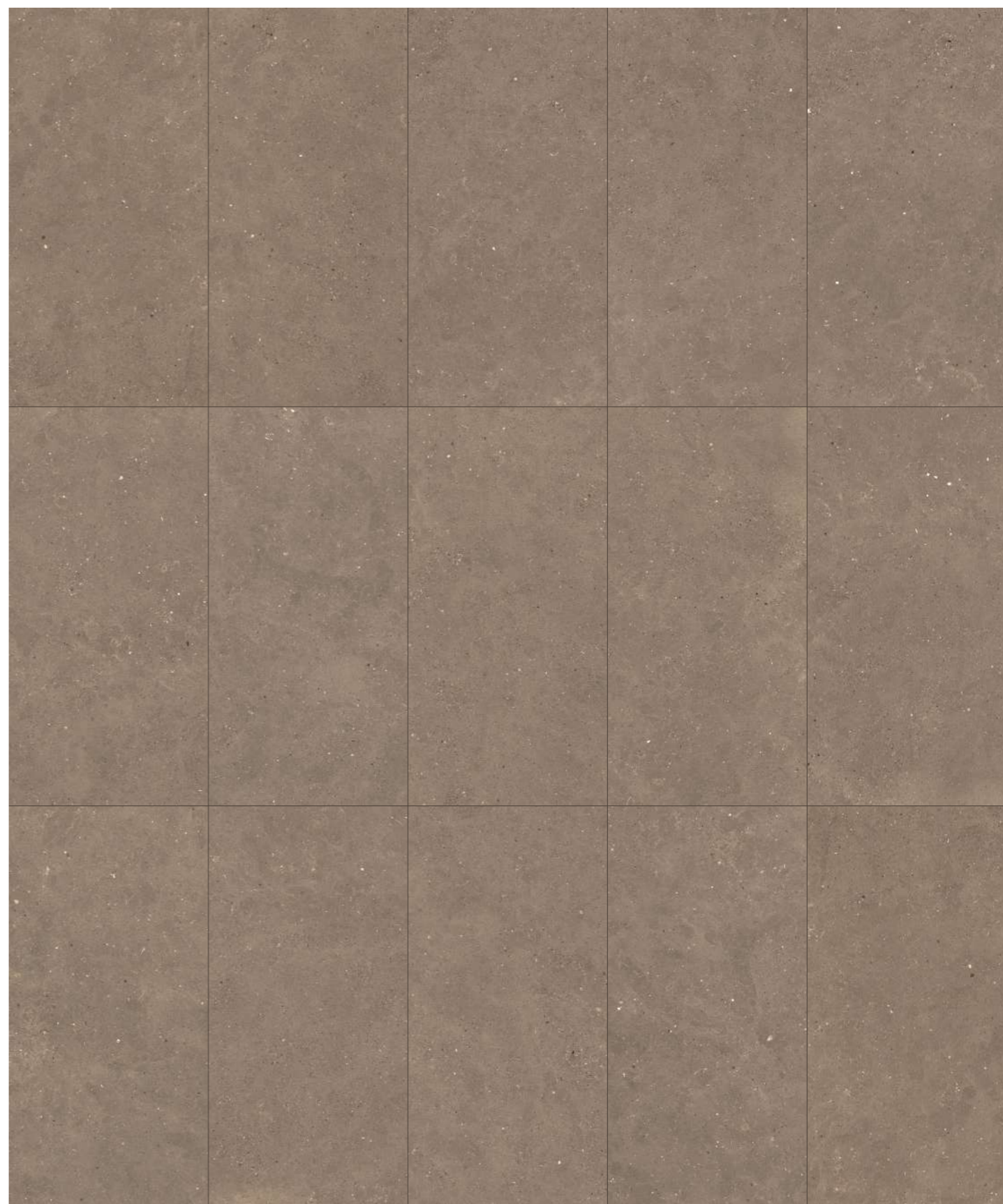

For special pieces check page 275.

SOLIDA

SOLIDA GREY



8 mm	Natural Plus	Flamed
120x60 cm 48"x24"	<b>AS256X864</b>	<b>AP256X864</b>
60x60 cm 24"x24"	<b>AS256X860</b>	<b>AP256X860</b>
60x30 cm 24"x12"	<b>AS256X836</b>	<b>AP256X836</b>

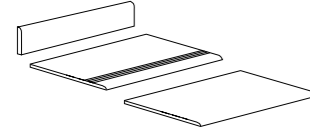

For special pieces check page 275.

INNOVATIVE STONE

\* The values of slip resistance and of static and dynamic friction coefficient shown in the catalogue, Web site or sales documents in general are merely indicative and non-binding. Any possible specific requirement must be confirmed by us at the order and anyway always before the installation. For more information, please read the page 279.

SOLIDA

SOLIDA BLACK



8 mm	Natural Plus	Flamed
120x60 cm 48"x24"	<b>AS258X864</b>	<b>AP258X864</b>
60x60 cm 24"x24"	<b>AS258X860</b>	<b>AP258X860</b>
60x30 cm 24"x12"	<b>AS258X836</b>	<b>AP258X836</b>

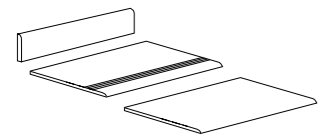
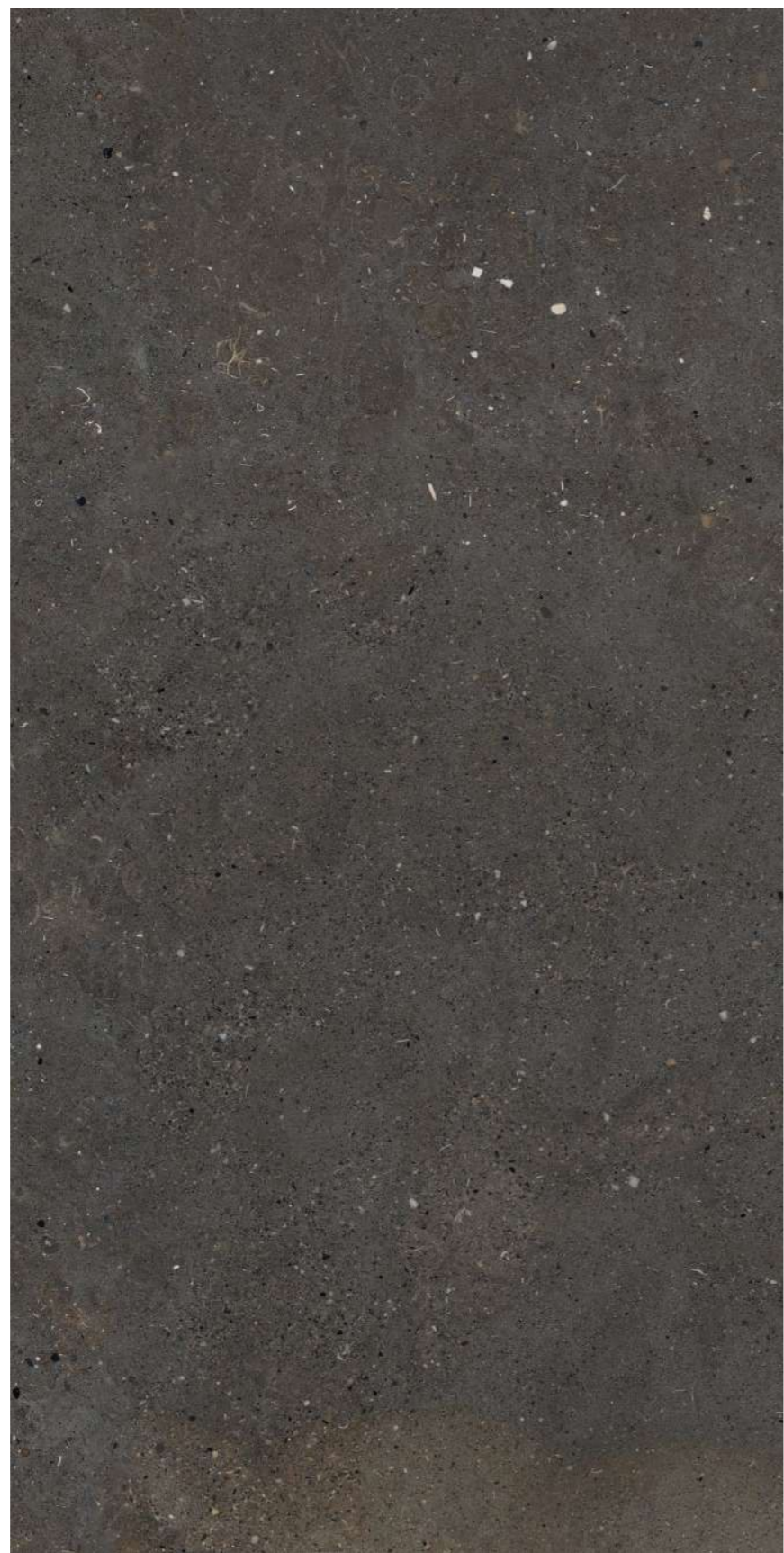

For special pieces check page 275.

INNOVATIVE STONE

\* The values of slip resistance and of static and dynamic friction coefficient shown in the catalogue, Web site or sales documents in general are merely indicative and non-binding. Any possible specific requirement must be confirmed by us at the order and anyway always before the installation. For more information, please read the page 279.

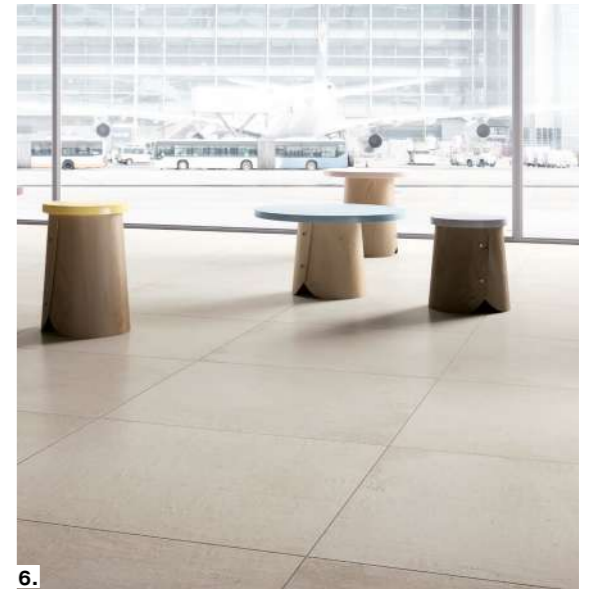

1. Cloudy Core Natural 120x60 cm 48"x24" in.  
 2. Ashy Core / Sharp Core Natural 120x60 cm 48"x24" in.  
 3. Plain Core Natural / Camouflage Natural 60x60 cm 48"x24" in.  
 4. Fawn Core Natural 120x60 cm 48"x24" in.

5. Fawn Core Natural 120x60 cm 48"x24" in. - 60x60 cm 48"x24" in. Selenite White Glint  
 6. Plain Core Natural 60x60 cm 48"x24" in.  
 7. Cloudy Core - Snug Core 60x30 cm 48"x12" in.  
 8. Cloudy Core Natural 60x60 cm 24"x24" in.



CORE SHADE

PLAIN CORE

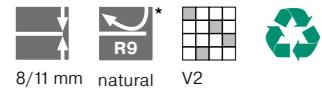

8/11 mm natural V2

8 mm Natural

150x75 cm **A175R9X8715**  
60"x30"

75x75 cm **A175R9X877**  
30"x30"

120x60 cm **A175R9X864**  
48"x24"

60x60 cm **A175R9X860**  
24"x24"

60x30 cm **A175R9X836**  
24"x12"

11 mm Natural

120x60 cm **A175R964**  
48"x24"

60x60 cm **A175R960**  
24"x24"

60x30 cm **A175R936**  
24"x12"

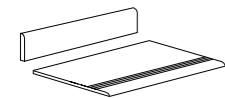
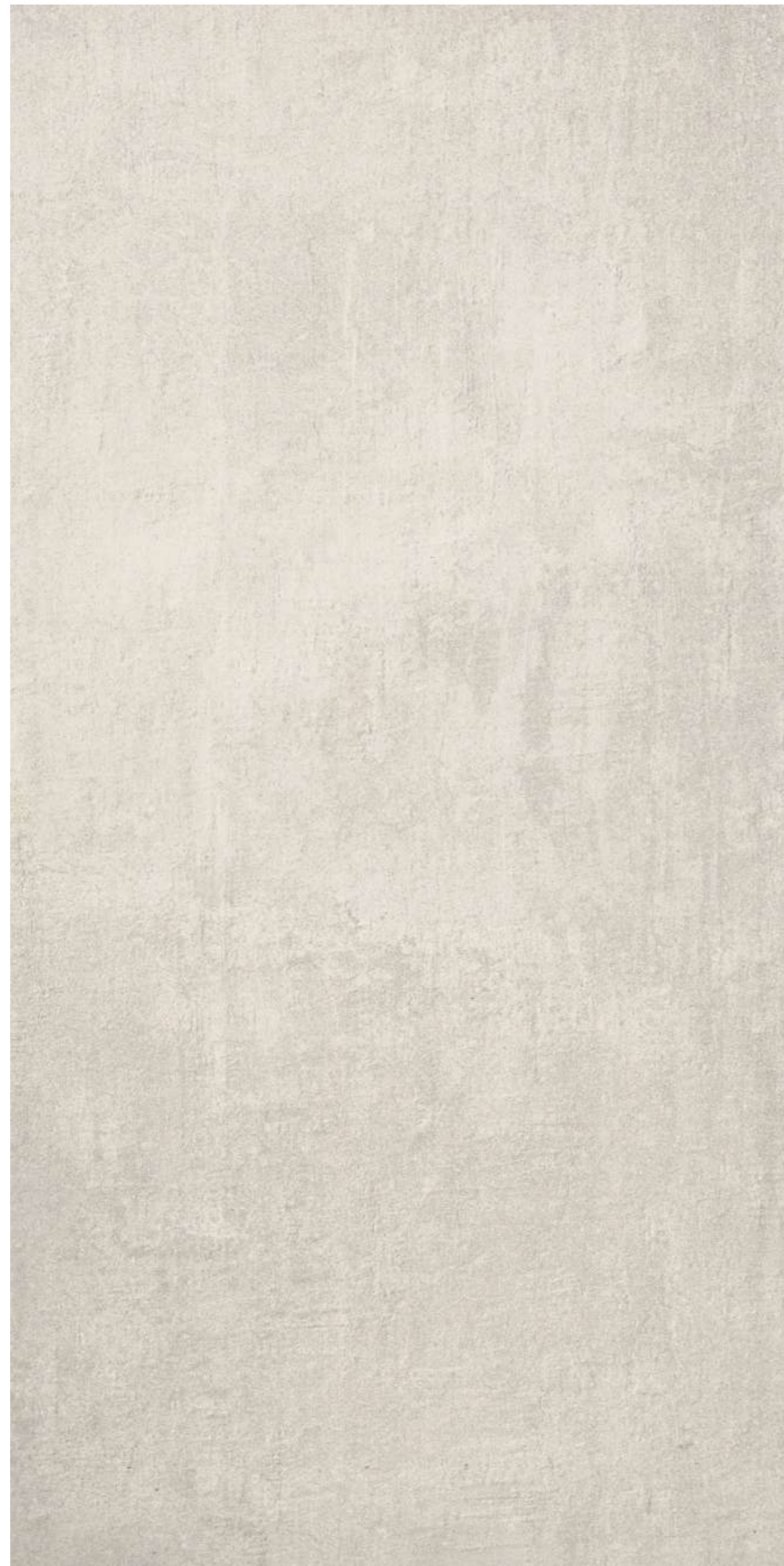

For special pieces check page 271.

CORE SHADE

FAWN CORE

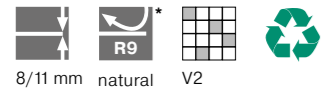

8/11 mm natural V2

- 8 mm Natural
- 150x75 cm **A174R9X8715**  
60"x30"
  - 75x75 cm **A174R9X877**  
30"x30"
  - 120x60 cm **A174R9X864**  
48"x24"
  - 60x60 cm **A174R9X860**  
24"x24"
  - 60x30 cm **A174R9X836**  
24"x12"

- 11 mm Natural
- 120x60 cm **A174R964**  
48"x24"
  - 60x60 cm **A174R960**  
24"x24"
  - 60x30 cm **A174R936**  
24"x12"

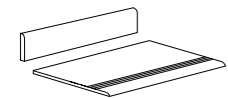

For special pieces check page 271.

CORE SHADE

SNUG CORE



8/11 mm natural V2

■ 8 mm Natural

120x60 cm **A176R9X864**  
48"x24"

60x60 cm **A176R9X860**  
24"x24"

60x30 cm **A176R9X836**  
24"x12"

■ 11 mm Natural

120x60 cm **A176R964**  
48"x24"

60x60 cm **A176R960**  
24"x24"

60x30 cm **A176R936**  
24"x12"

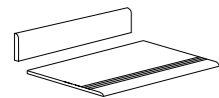

For special pieces check page 271.

INNOVATIVE CEMENT

CORE SHADE

CLOUDY CORE

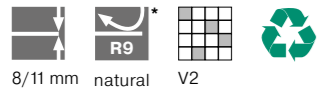

- |                      |                    |
|----------------------|--------------------|
| ■ 8 mm               | Natural            |
| <hr/>                |                    |
| 150x75 cm<br>60"x30" | <b>A178R9X8715</b> |
| 75x75 cm<br>30"x30"  | <b>A178R9X877</b>  |
| 120x60 cm<br>48"x24" | <b>A178R9X864</b>  |
| 60x60 cm<br>24"x24"  | <b>A178R9X860</b>  |
| 60x30 cm<br>24"x12"  | <b>A178R9X836</b>  |
| <hr/>                |                    |
| ■ 11 mm              | Natural            |
| <hr/>                |                    |
| 120x60 cm<br>48"x24" | <b>A178R964</b>    |
| 60x60 cm<br>24"x24"  | <b>A178R960</b>    |
| 60x30 cm<br>24"x12"  | <b>A178R936</b>    |



INNOVATIVE CEMENT

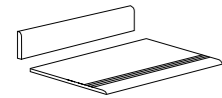

For special pieces check page 271.

\* The values of slip resistance and of static and dynamic friction coefficient shown in the catalogue, Web site or sales documents in general are merely indicative and non-binding. Any possible specific requirement must be confirmed by us at the order and anyway always before the installation. For more information, please read the page 279.

CORE SHADE

ASHY CORE



8/11 mm natural V2

8 mm Natural

150x75 cm **A177R9X8715**  
60"x30"

75x75 cm **A177R9X877**  
30"x30"

120x60 cm **A177R9X864**  
48"x24"

60x60 cm **A177R9X860**  
24"x24"

60x30 cm **A177R9X836**  
24"x12"

11 mm Natural

120x60 cm **A177R964**  
48"x24"

60x60 cm **A177R960**  
24"x24"

60x30 cm **A177R936**  
24"x12"

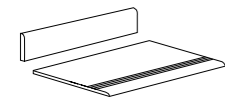

For special pieces check page 271.

INNOVATIVE CEMENT

## CORE SHADE

## SHARP CORE



8/11 mm natural V2

8 mm Natural

150x75 cm **A173R9X8715**  
60"x30"75x75 cm **A173R9X877**  
30"x30"120x60 cm **A173R9X864**  
48"x24"60x60 cm **A173R9X860**  
24"x24"60x30 cm **A173R9X836**  
24"x12"

11 mm Natural

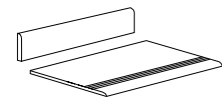
120x60 cm **A173R964**  
48"x24"60x60 cm **A173R960**  
24"x24"60x30 cm **A173R936**  
24"x12"

For special pieces check page 271.



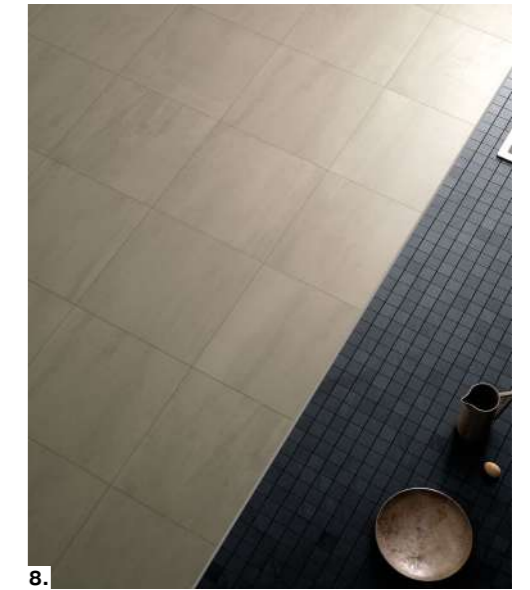

1. 0°F Cool Natural Plus 120x60 cm 48"x24" in.  
 2. 300°F Frost Natural Plus 60x60 cm 24"x24" in.  
 3. 4. 350°F Frost Natural Plus 120x60 cm 48"x24" in.  
 5. 400°F Heat Antislip 60x30 cm 24"x12" in.

6. 250°F Frost Natural Plus 60x60 cm 24"x24" in.  
 7. 500°F Heat Natural Plus 60x60 cm 24"x24" in.  
 8. 450°F Heat Natural Plus 60x60 cm 24"x24" in.



FAHRENHEIT

0°F COOL

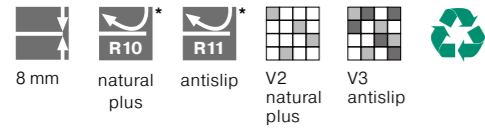

8 mm	Natural Plus	Antislip
120x60 cm 48"x24"	<b>AS187R10X864</b>	<b>AP187R11X864</b>
60x60 cm 24"x24"	<b>AS187R10X860</b>	<b>AP187R11X860</b>
60x30 cm 24"x12"	<b>AS187R10X836</b>	<b>AP187R11X836</b>
60x15 cm 24"x6"	<b>AS187R10X865</b>	<b>AP187R11X865</b>
60x10 cm 24"x4"	<b>AS187R10X861</b>	<b>AP187R11X861</b>

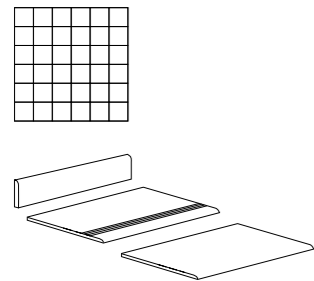

For special pieces check page 272.

\* The values of slip resistance and of static and dynamic friction coefficient shown in the catalogue, Web site or sales documents in general are merely indicative and non-binding. Any possible specific requirement must be confirmed by us at the order and anyway always before the installation. For more information, please read the page 279.

FAHRENHEIT

350°F FROST

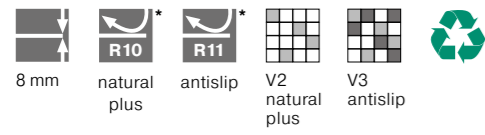

8 mm	Natural Plus	Antislip
120x60 cm 48"x24"	<b>AS183R10X864</b>	<b>AP183R11X864</b>
60x60 cm 24"x24"	<b>AS183R10X860</b>	<b>AP183R11X860</b>
60x30 cm 24"x12"	<b>AS183R10X836</b>	<b>AP183R11X836</b>
60x15 cm 24"x6"	<b>AS183R10X865</b>	<b>AP183R11X865</b>
60x10 cm 24"x4"	<b>AS183R10X861</b>	<b>AP183R11X861</b>

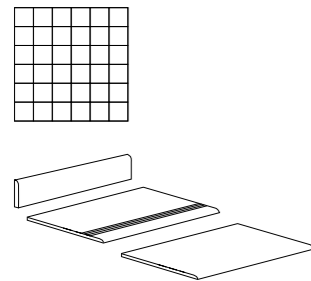
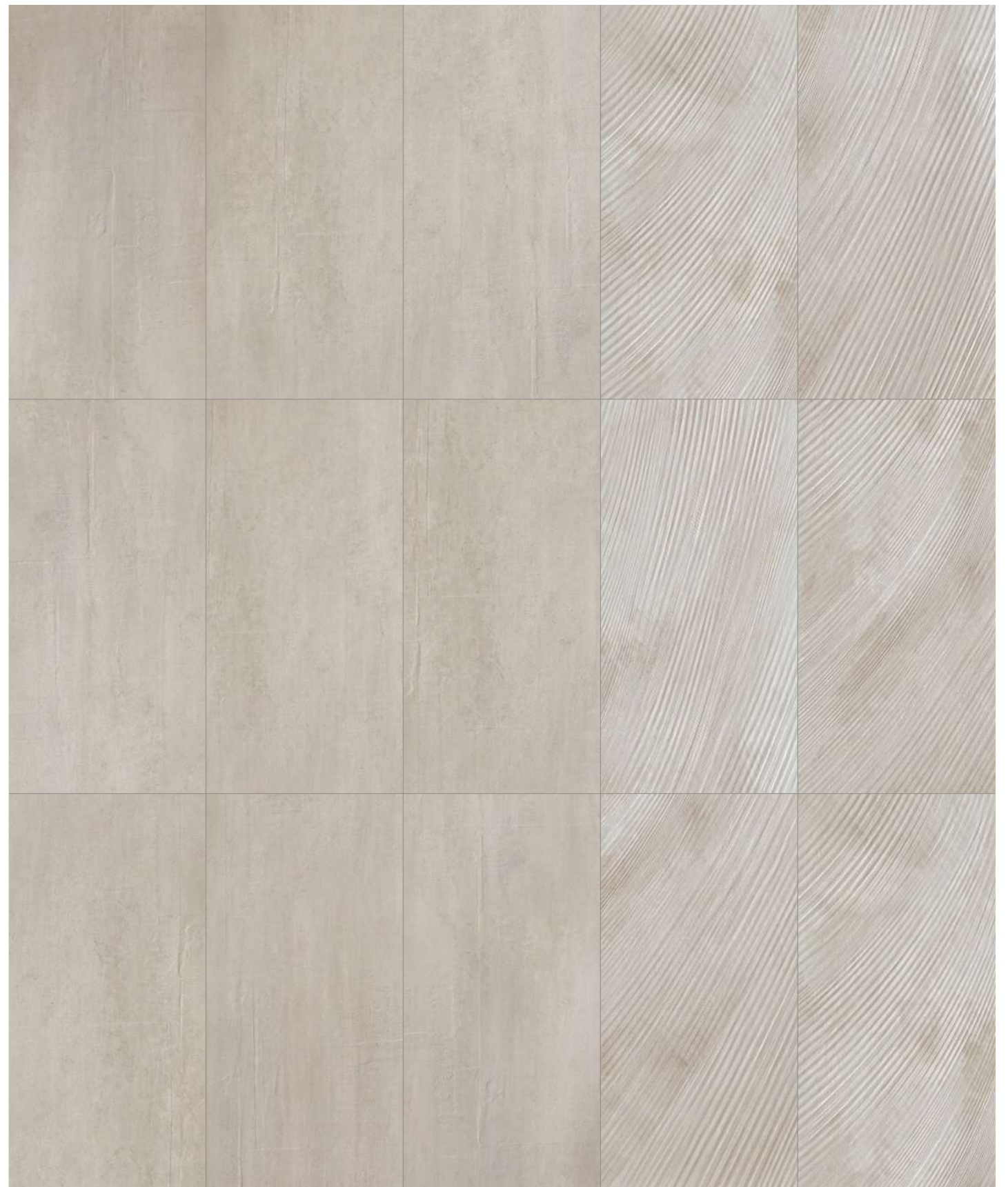

For special pieces check page 272.

INNOVATIVE CEMENT

\* The values of slip resistance and of static and dynamic friction coefficient shown in the catalogue, Web site or sales documents in general are merely indicative and non-binding. Any possible specific requirement must be confirmed by us at the order and anyway always before the installation. For more information, please read the page 279.

FAHRENHEIT

300°F FROST

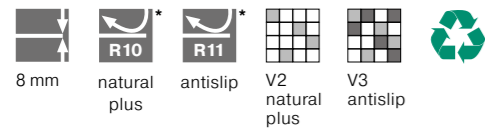

8 mm	Natural Plus	Antislip
120x60 cm 48"x24"	<b>AS182R10X864</b>	<b>AP182R11X864</b>
60x60 cm 24"x24"	<b>AS182R10X860</b>	<b>AP182R11X860</b>
60x30 cm 24"x12"	<b>AS182R10X836</b>	<b>AP182R11X836</b>
60x15 cm 24"x6"	<b>AS182R10X865</b>	<b>AP182R11X865</b>
60x10 cm 24"x4"	<b>AS182R10X861</b>	

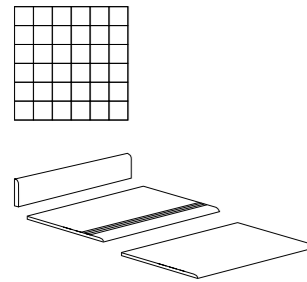

For special pieces check page 272.

INNOVATIVE CEMENT

FAHRENHEIT

250°F FROST

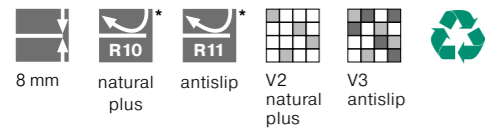

8 mm	Natural Plus	Antislip
120x60 cm 48"x24"	<b>AS181R10X864</b>	<b>AP181R11X864</b>
60x60 cm 24"x24"	<b>AS181R10X860</b>	<b>AP181R11X860</b>
60x30 cm 24"x12"	<b>AS181R10X836</b>	<b>AP181R11X836</b>
60x15 cm 24"x6"	<b>AS181R10X865</b>	<b>AP181R11X865</b>
60x10 cm 24"x4"	<b>AS181R10X861</b>	<b>AP181R11X861</b>

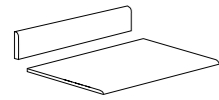
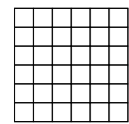

For special pieces check page 272.



INNOVATIVE CEMENT

FAHRENHEIT

500°F HEAT

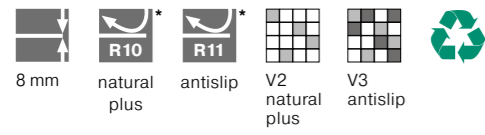

8 mm	Natural Plus	Antislip
120x60 cm 48"x24"	<b>AS 186R10X864</b>	<b>AP 186R11X864</b>
60x60 cm 24"x24"	<b>AS 186R10X860</b>	<b>AP 186R11X860</b>
60x30 cm 24"x12"	<b>AS 186R10X836</b>	<b>AP 186R11X836</b>
60x15 cm 24"x6"	<b>AS 186R10X865</b>	<b>AP 186R11X865</b>
60x10 cm 24"x4"	<b>AS 186R10X861</b>	

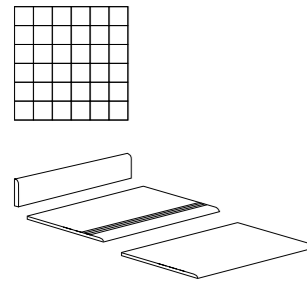
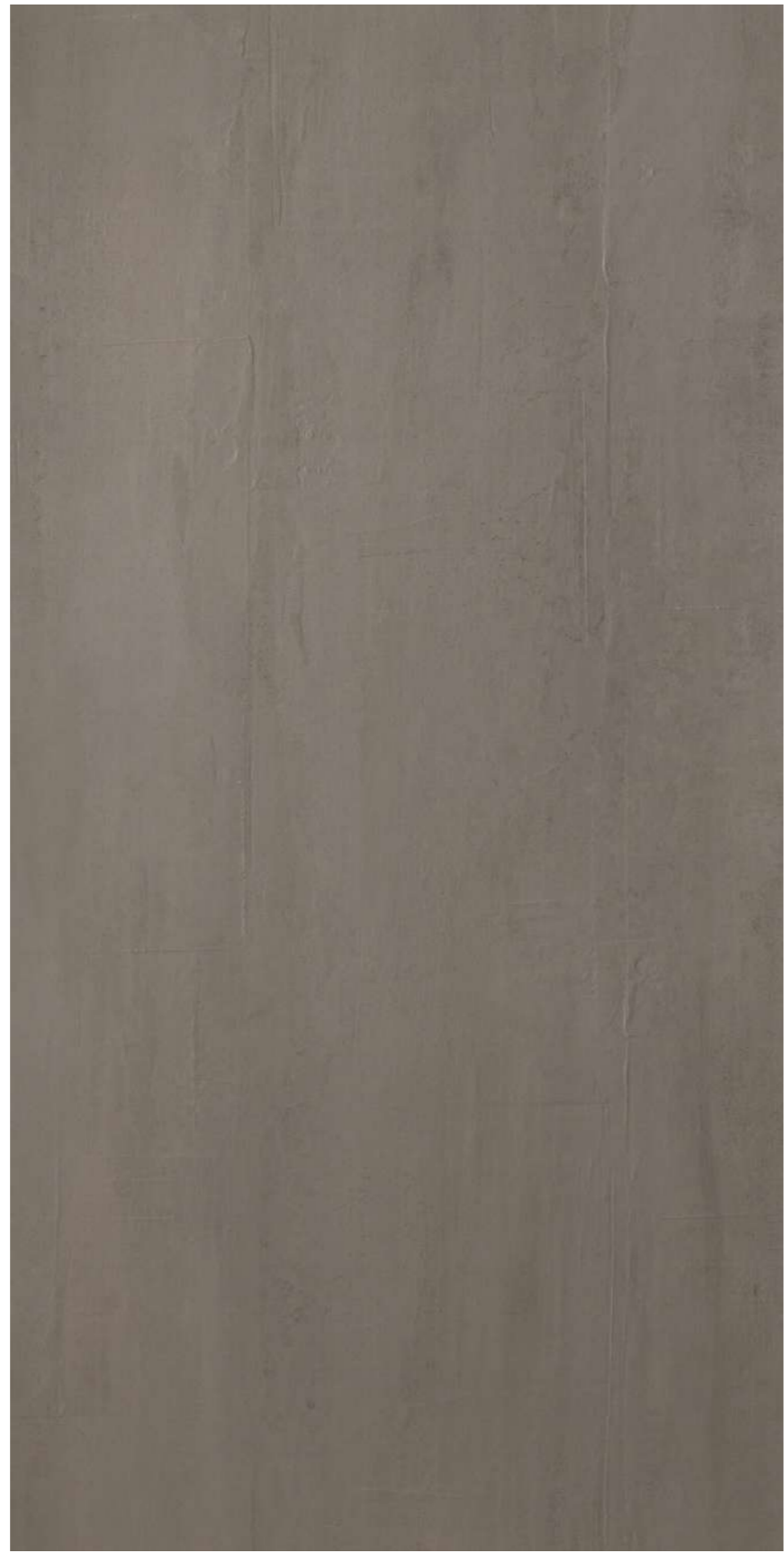

For special pieces check page 272.

INNOVATIVE CEMENT

\* The values of slip resistance and of static and dynamic friction coefficient shown in the catalogue, Web site or sales documents in general are merely indicative and non-binding. Any possible specific requirement must be confirmed by us at the order and anyway always before the installation. For more information, please read the page 279.

FAHRENHEIT

450°F HEAT

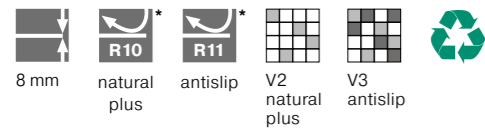

8 mm	Natural Plus	Antislip
120x60 cm 48"x24"	<b>AS185R10X864</b>	<b>AP185R11X864</b>
60x60 cm 24"x24"	<b>AS185R10X860</b>	<b>AP185R11X860</b>
60x30 cm 24"x12"	<b>AS185R10X836</b>	<b>AP185R11X836</b>
60x15 cm 24"x6"	<b>AS185R10X865</b>	<b>AP185R11X865</b>
60x10 cm 24"x4"	<b>AS185R10X861</b>	<b>AP185R11X861</b>

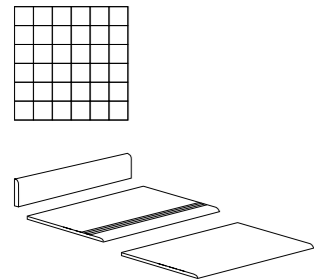

For special pieces check page 272.

INNOVATIVE CEMENT

FAHRENHEIT

400°F HEAT

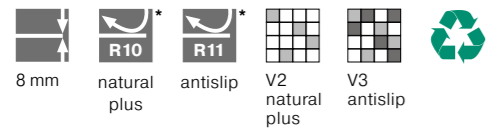

8 mm	Natural Plus	Antislip
120x60 cm 48"x24"	<b>AS184R10X864</b>	<b>AP184R11X864</b>
60x60 cm 24"x24"	<b>AS184R10X860</b>	<b>AP184R11X860</b>
60x30 cm 24"x12"	<b>AS184R10X836</b>	<b>AP184R11X836</b>
60x15 cm 24"x6"	<b>AS184R10X865</b>	<b>AP184R11X865</b>
60x10 cm 24"x4"	<b>AS184R10X861</b>	<b>AP184R11X861</b>

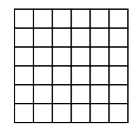

For special pieces check page 272.

INNOVATIVE CEMENT



1.



2.



5.



6.



3.



4.



7.



8.

1. Miel Natural 90x22,5 cm 36"x9" in.  
 2. Terre Natural 90x22,5 cm 36"x9" in.  
 3. 4. Blanche/Miel/Terre/Noisette Natural 90x22,5 cm 36"x9" in.

5. 6. Blanche Natural 90x22,5 cm 36"x9" in.  
 7. 8. Noisette Natural 90x22,5 cm 36"x9" in.

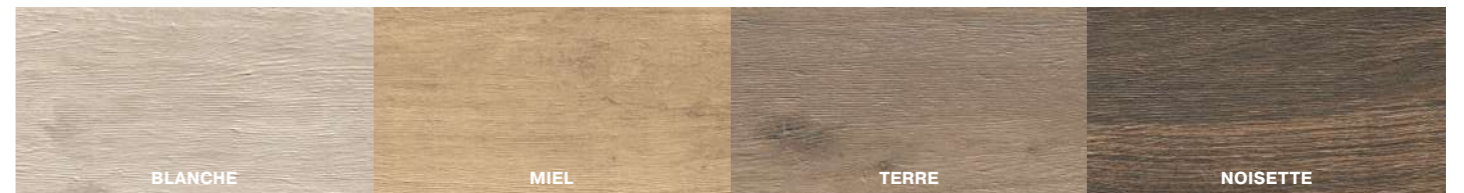

BOIS URBAIN

BLANCHE



11 mm    Natural    Antislip

90x22,5 cm    **AS220X1122R9**    **AS220X1122R11**  
36"x9"



For special pieces check page 271.

MIEL



11 mm Natural Antislip

90x22,5 cm **AS221X1122R9 AS221X1122R11**  
36"x9"



For special pieces check page 271.

BOIS URBAIN

TERRE



11 mm Natural Antislip

90x22,5 cm **AS223X1122R9 AS223X1122R11**  
36"x9"

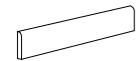

For special pieces check page 271.

NOISETTE



11 mm Natural Antislip

90x22,5 cm **AS222X1122R9 AS222X1122R11**  
36"x9"



For special pieces check page 271.



1.



2.



5.



6.



3.



4.



7.



8.

- 1. Light Grey Natural Plus 120x120 cm 48"x48" in.
- 2. Ivory Natural Plus 120x120 cm 48"x48" in.
- 3. Tan Natural Plus 120x120 cm 48"x48" in.
- 4. Mud Natural Plus 120x120 cm 48"x48" in.

- 5. Ochre Natural Plus 120x120 cm 48"x48" in.
- 6. Mustrad Natural Plus 120x120 cm 48"x48" in.
- 7. Dark Grey Natural Plus 120x120 cm 48"x48" in.
- 8. Chester Green Natural Plus 120x120 cm 48"x48" in.



## BALANCE

## IVORY

Available in MAXIMUM

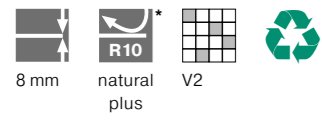

8 mm   Natural Plus

120x120 cm   **IGP120567**  
48"x48"

120x60 cm   **IGP62567**  
48"x24"

60x60 cm   **IGP66567**  
24"x24"

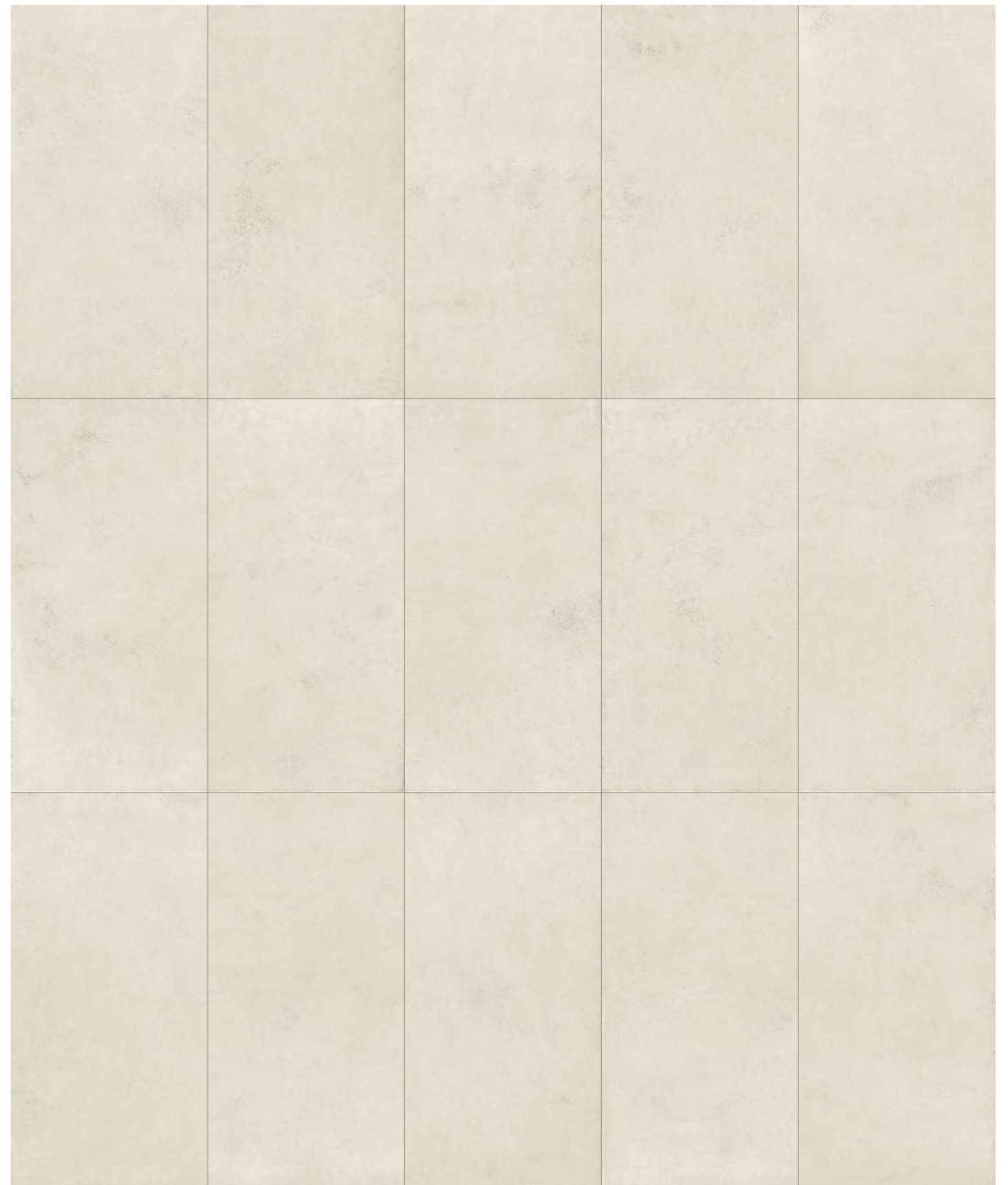

## LIGHT GREY

Available in MAXIMUM

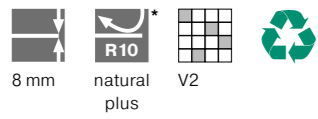

8 mm   Natural Plus

120x120 cm   **IGP120568**  
48"x48"

120x60 cm   **IGP62568**  
48"x24"

60x60 cm   **IGP66568**  
24"x24"

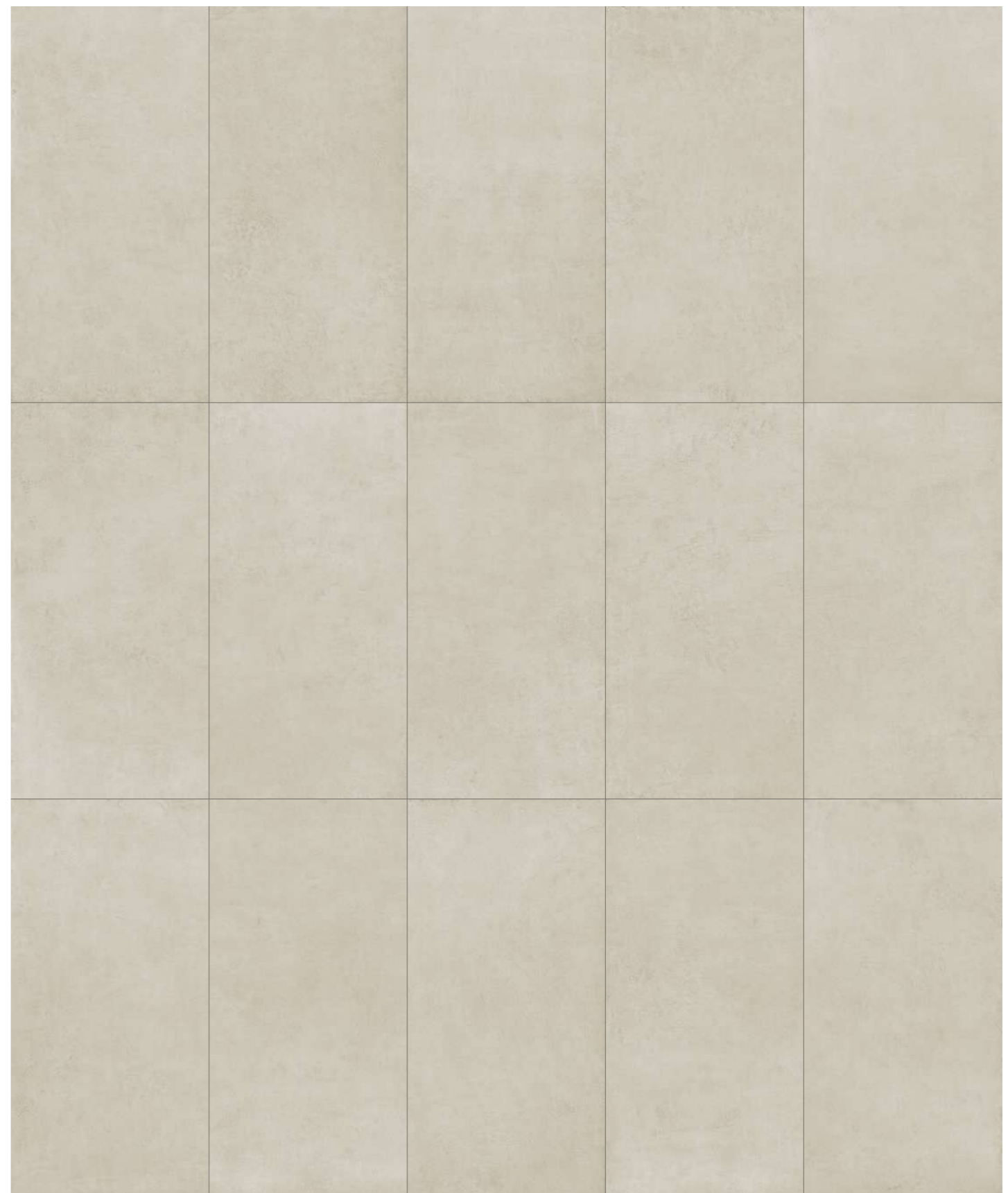
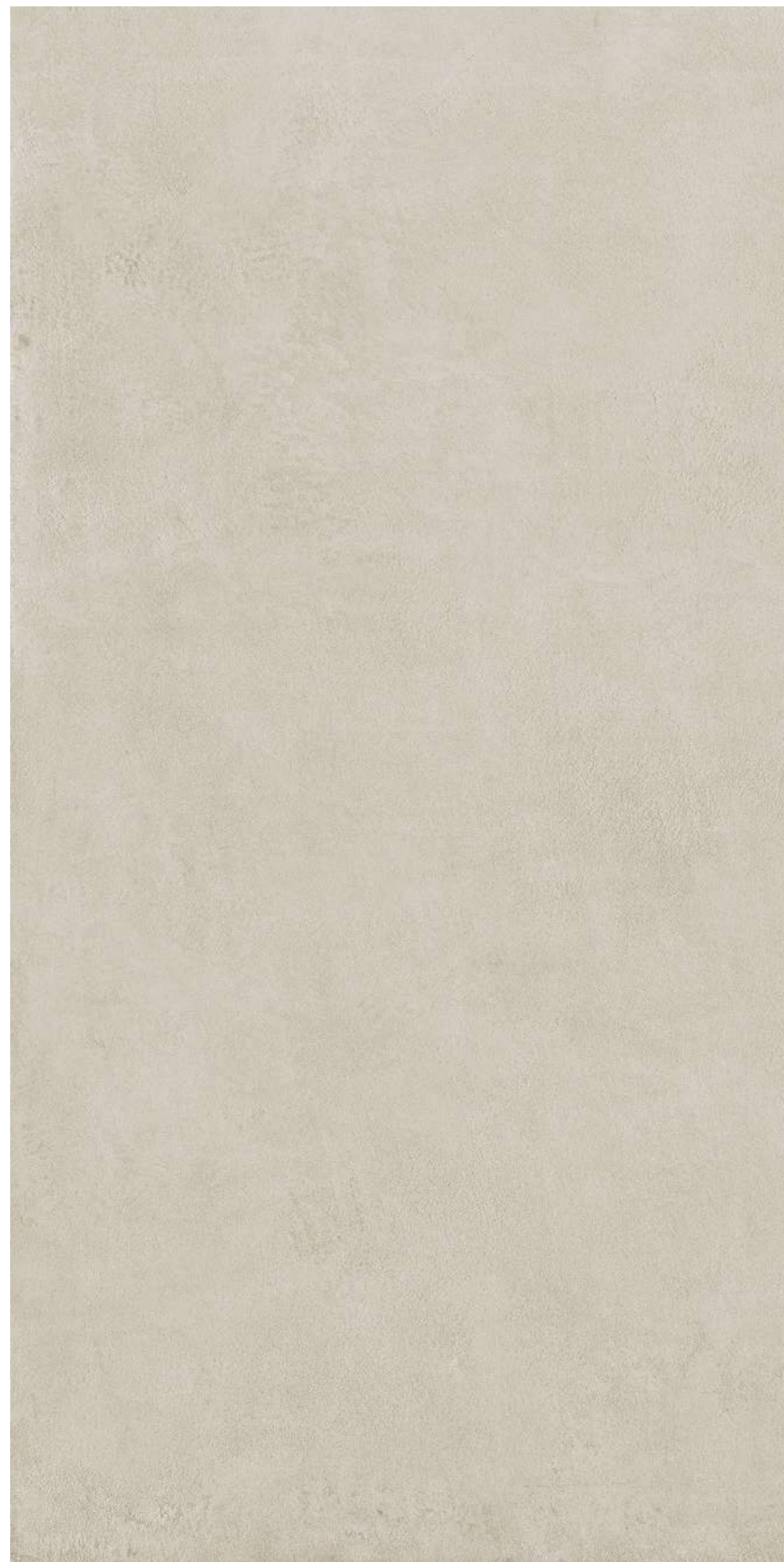

## BALANCE

## DARK GREY

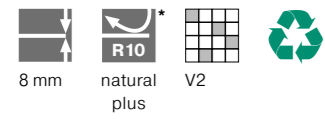

8 mm

natural  
plus

V2

8 mm Natural Plus

120x120 cm **IGP120569**  
48"x48"120x60 cm **IGP62569**  
48"x24"60x60 cm **IGP66569**  
24"x24"

## NUDE

Available in MAXIMUM

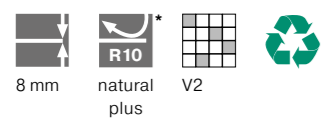

8 mm    Natural Plus

120x120 cm    **IGP120570**  
48"x48"

120x60 cm    **IGP62570**  
48"x24"

60x60 cm    **IGP66570**  
24"x24"



## BALANCE

## TAN

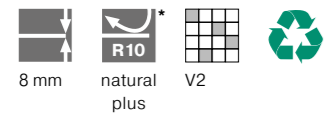

8 mm   Natural Plus

120x120 cm   **IGP120571**  
48"x48"

120x60 cm   **IGP62571**  
48"x24"

60x60 cm   **IGP66571**  
24"x24"

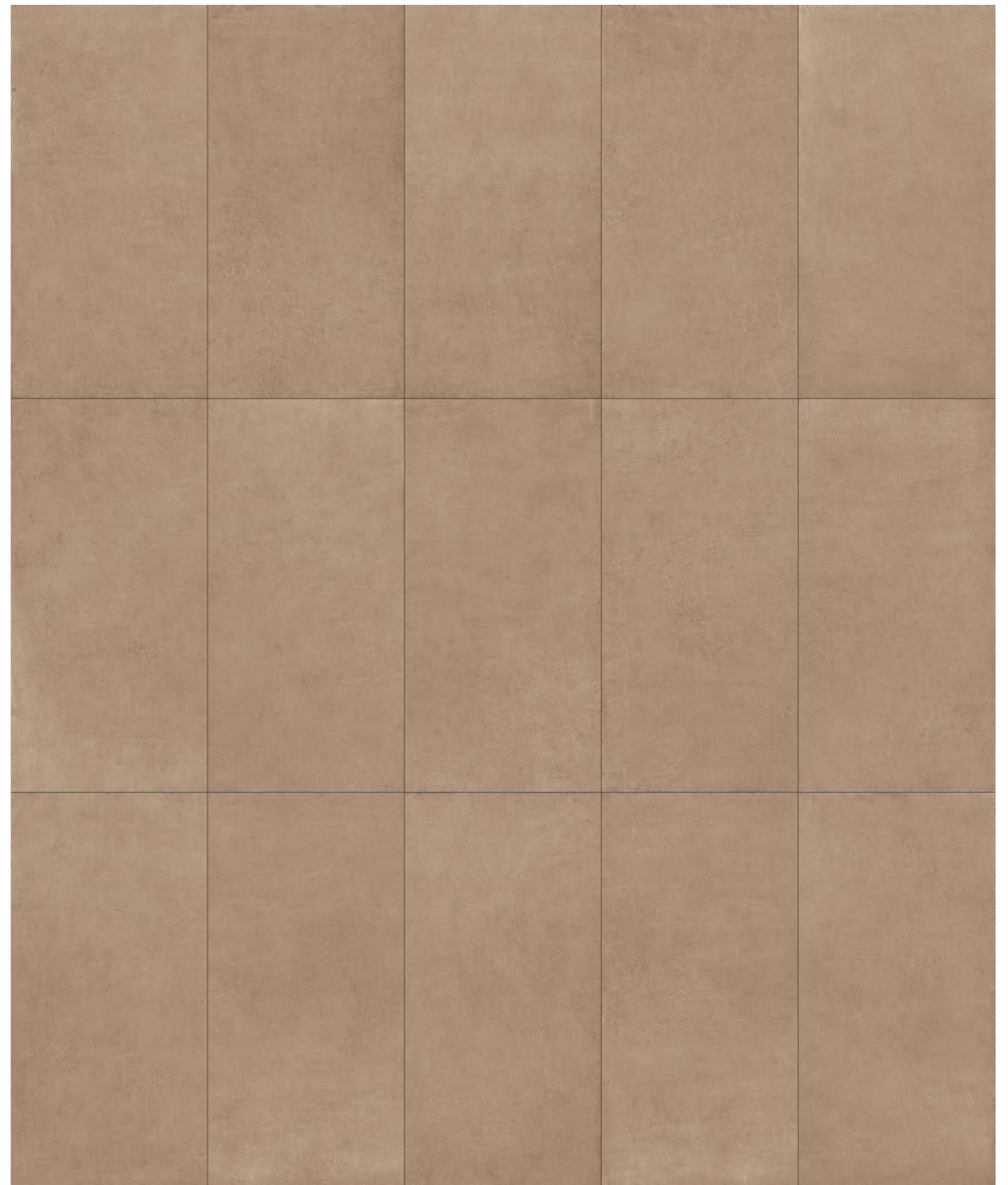

## BALANCE

## AZURE

Available in MAXIMUM

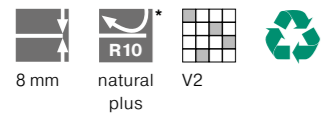

8 mm   Natural Plus

120x120 cm   **IGP120575**  
48"x48"

120x60 cm   **IGP62575**  
48"x24"

60x60 cm   **IGP66575**  
24"x24"

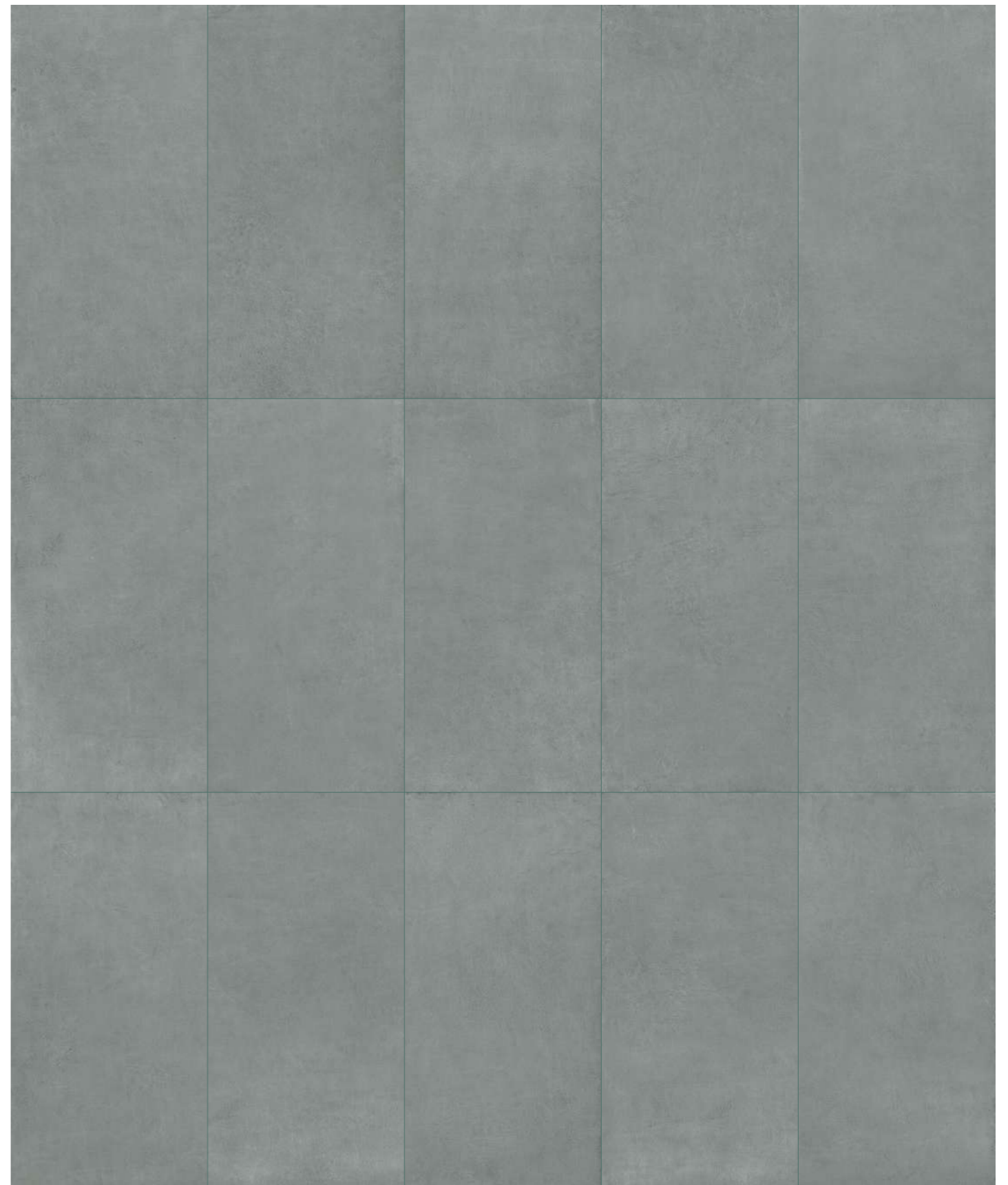

## STEEL BLUE

Available in MAXIMUM

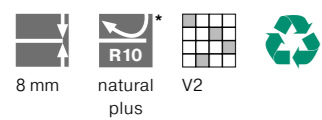

8 mm   Natural Plus

120x120 cm   **IGP120574**  
48"x48"

120x60 cm   **IGP62574**  
48"x24"

60x60 cm   **IGP66574**  
24"x24"



CHESTER GREEN

Available in MAXIMUM

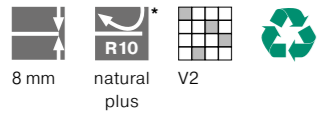

8 mm Natural Plus

120x120 cm **IGP120576**  
48"x48"

120x60 cm **IGP62576**  
48"x24"

60x60 cm **IGP66576**  
24"x24"

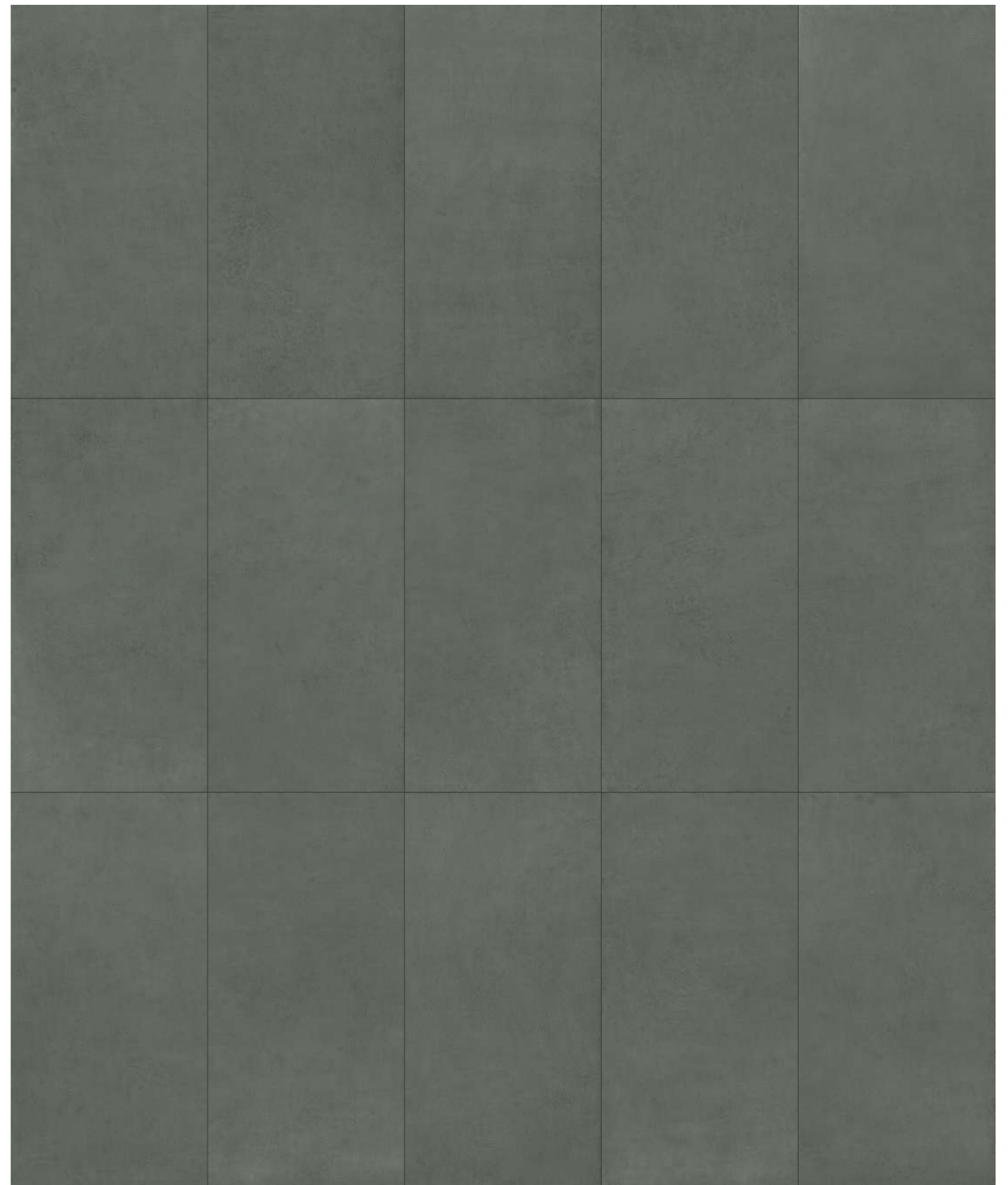
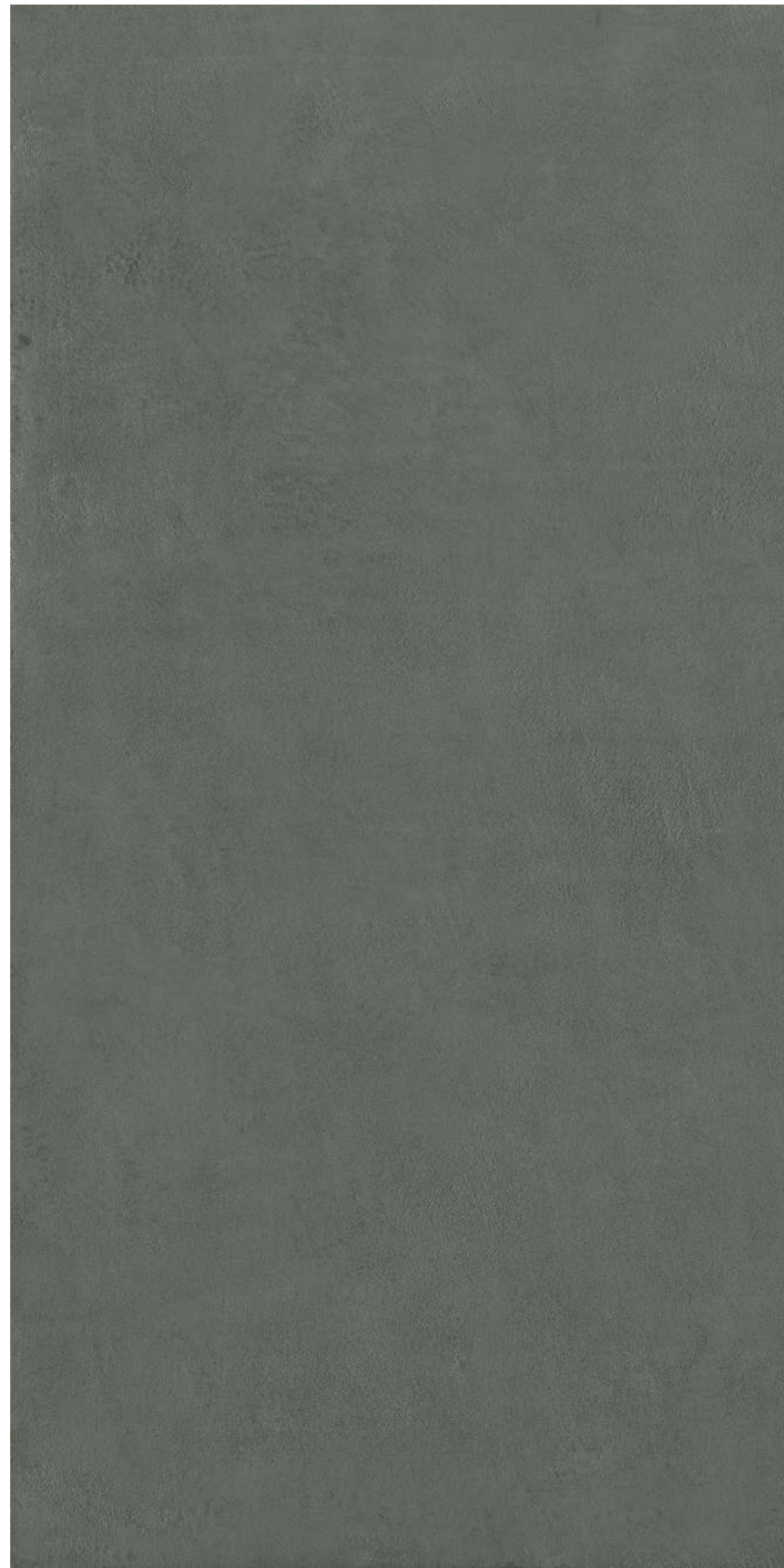

## BALANCE

## MUSTARD

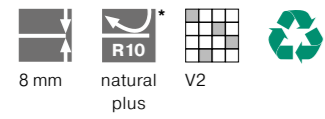

8 mm Natural Plus

120x120 cm **IGP120577**  
48"x48"

120x60 cm **IGP62577**  
48"x24"

60x60 cm **IGP66577**  
24"x24"

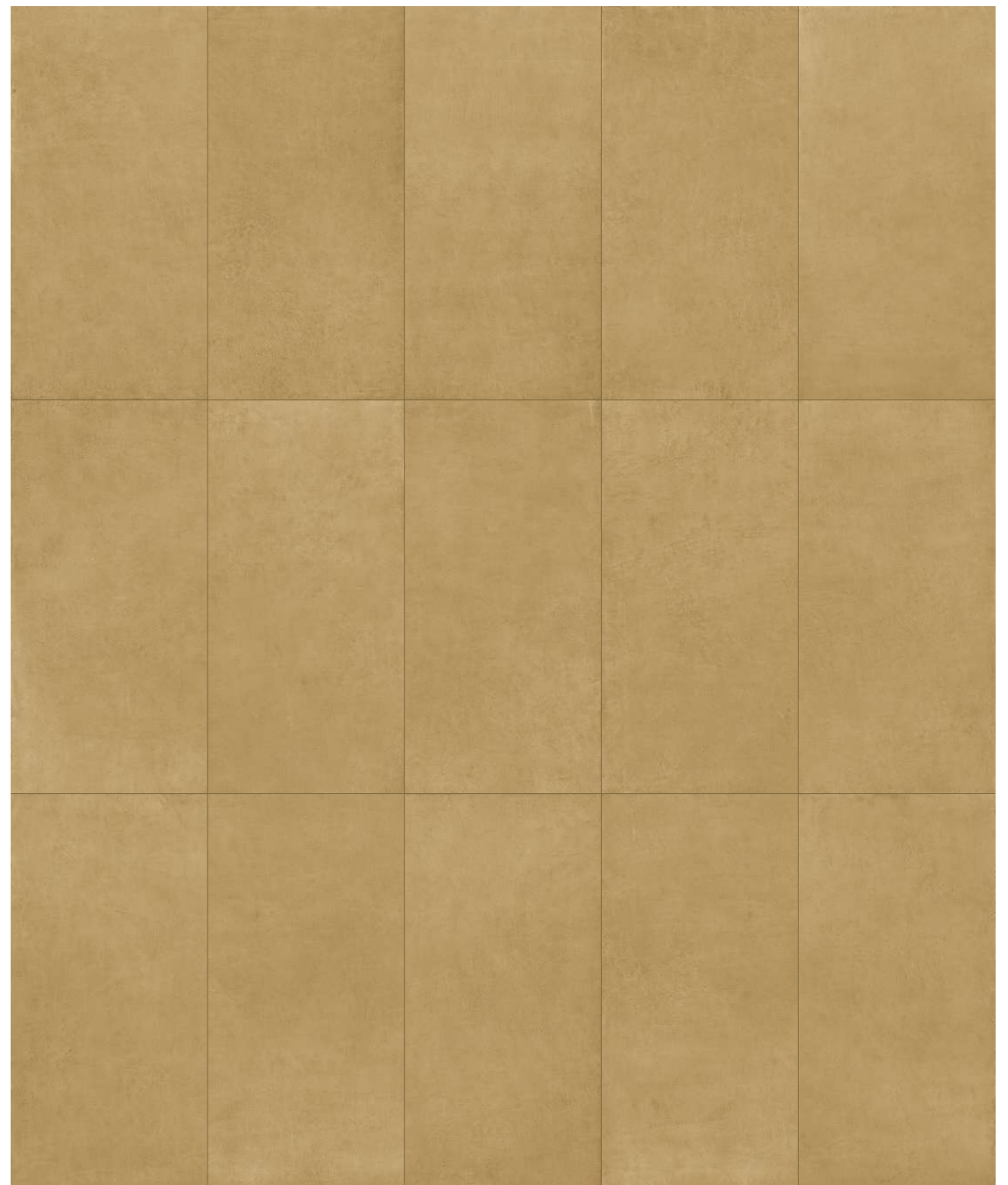

## BALANCE

## OCHRE

Available in MAXIMUM

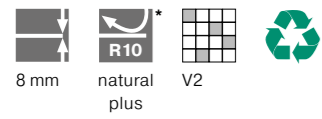

8 mm   Natural Plus

120x120 cm   **IGP120578**  
48"x48"

120x60 cm   **IGP62578**  
48"x24"

60x60 cm   **IGP66578**  
24"x24"

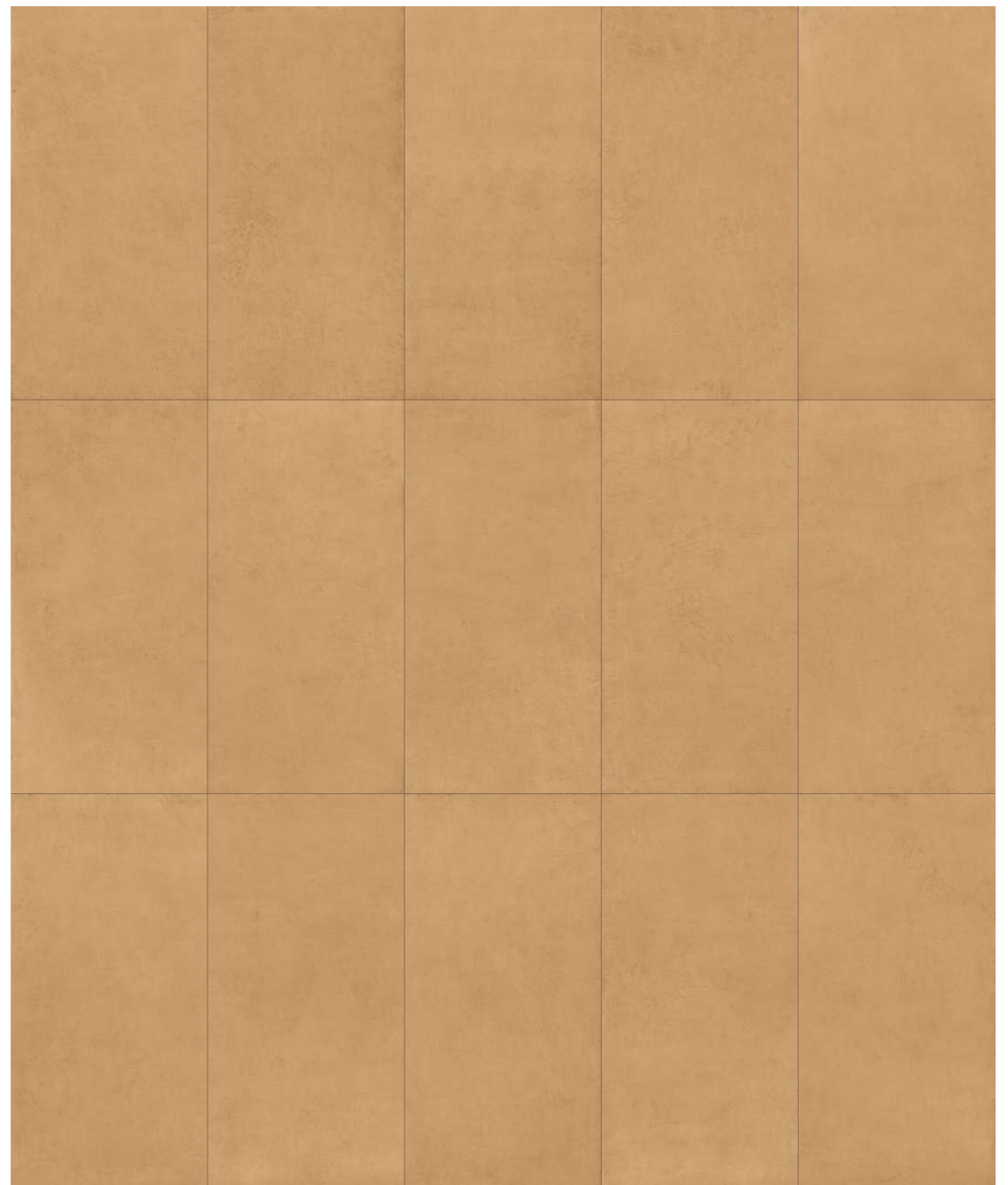

## BALANCE

## ORANGE

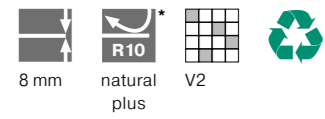

8 mm Natural Plus

120x120 cm **IGP120579**  
48"x48"

120x60 cm **IGP62579**  
48"x24"

60x60 cm **IGP66579**  
24"x24"

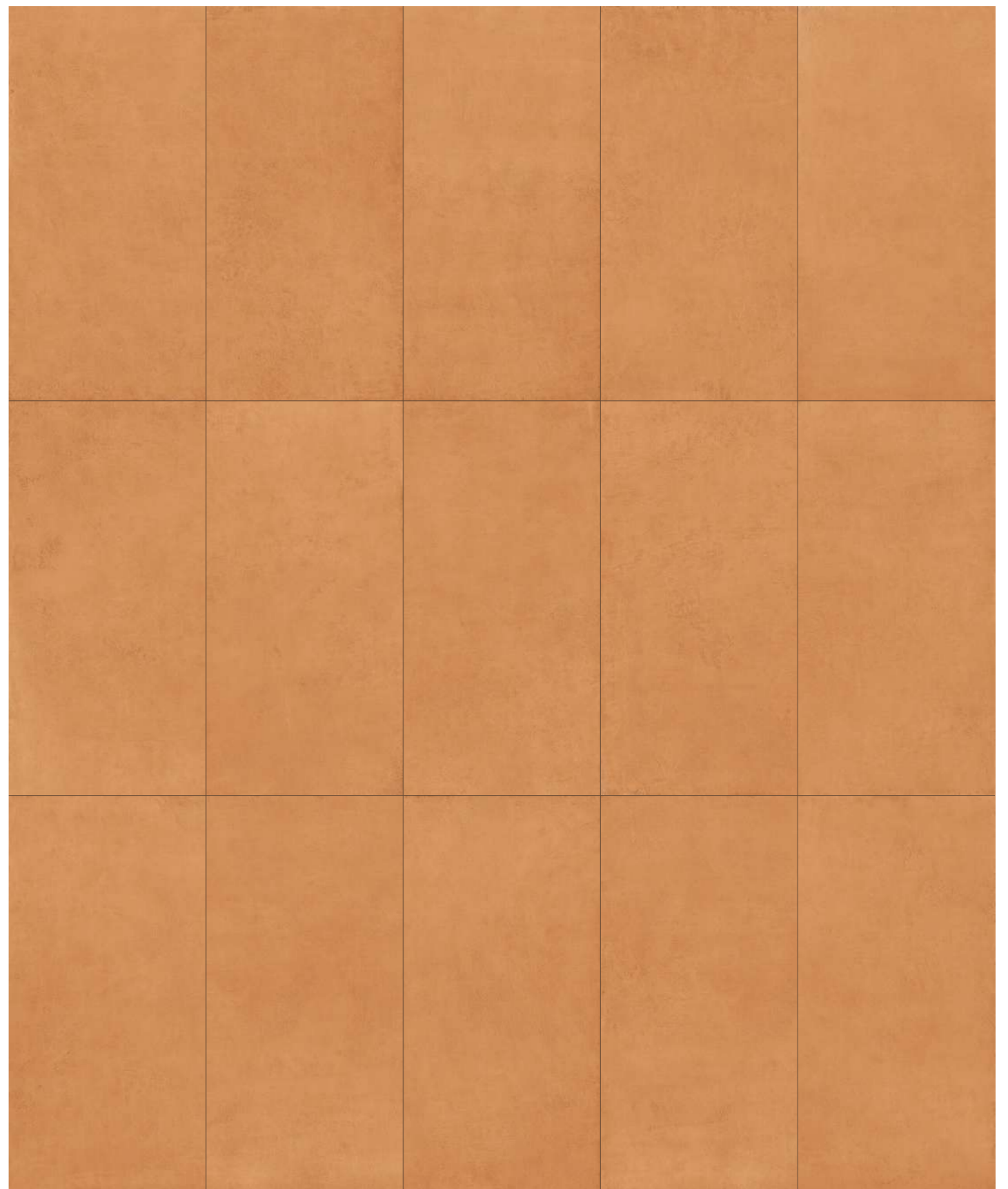

## MARSALA RED

Available in MAXIMUM

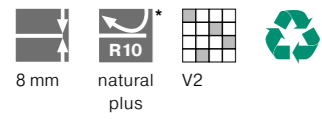

8 mm   Natural Plus

120x120 cm   **IGP120580**  
48"x48"

120x60 cm   **IGP62580**  
48"x24"

60x60 cm   **IGP66580**  
24"x24"



## BALANCE

## UMBER

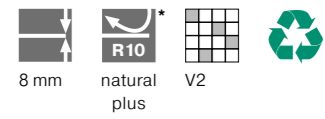

8 mm

natural  
plus

V2

8 mm Natural Plus

120x120 cm **IGP120573**  
48"x48"120x60 cm **IGP62573**  
48"x24"60x60 cm **IGP66573**  
24"x24"

## BALANCE

## MUD

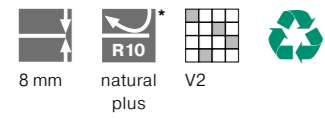

8 mm natural plus

8 mm Natural Plus

120x120 cm **IGP120572**  
48"x48"

120x60 cm **IGP62572**  
48"x24"

60x60 cm **IGP66572**  
24"x24"





1.



2.

1. 000.Uni Ice Natural 120x60 cm 48"x24" in.  
 2. 300.Uni Pepper Natural 120x60 cm 48"x24" in.

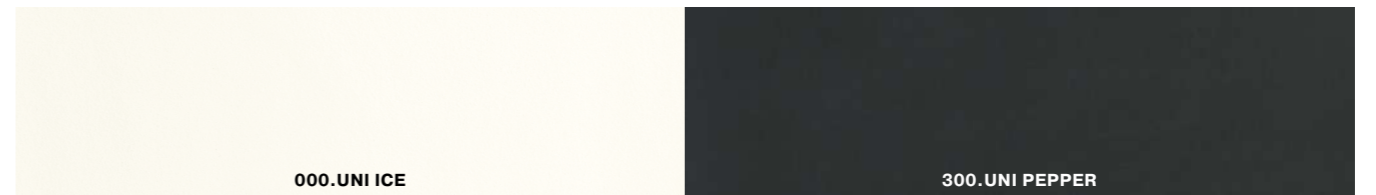

# 000.UNI ICE

Available in MAXIMUM | ACTIVE SURFACES®

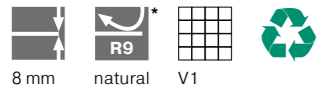

8 mm  
 Natural  
 Polished

120x60 cm   **DTUFT01X864**   **DTU01LX864**  
 48"x24"

60x60 cm   **DTUFT01X860**   **DTU01LX860**  
 24"x24"

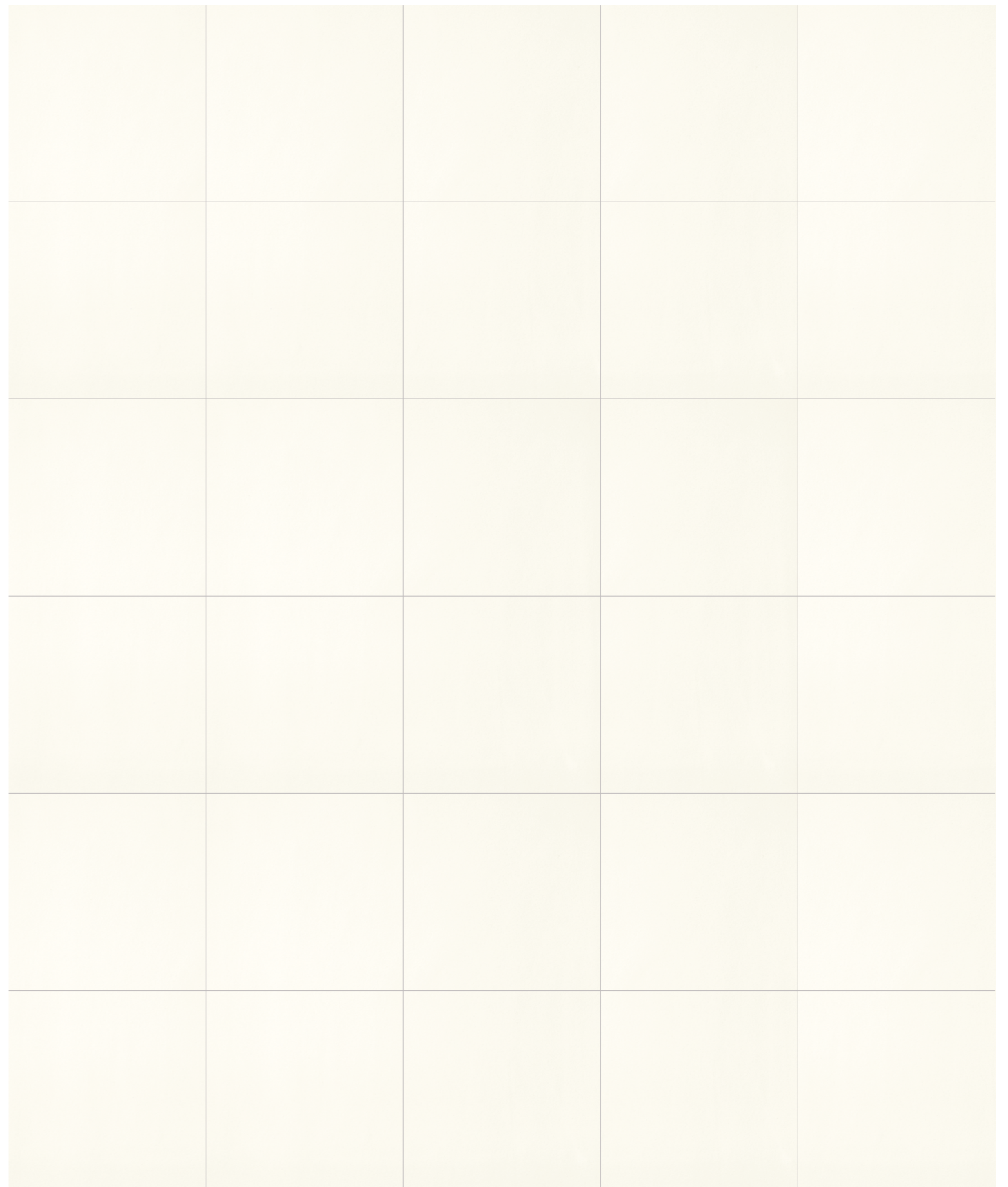

# 300.UNI PEPPER

Available in MAXIMUM | ACTIVE SURFACES®

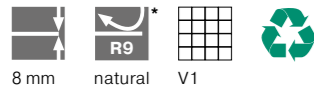

8 mm    Natural    Polished

120x60 cm    **DTUFT08X864**    **DTU08LX864**  
 48"x24"

60x60 cm    **DTUFT08X860**    **DTU08LX860**  
 24"x24"

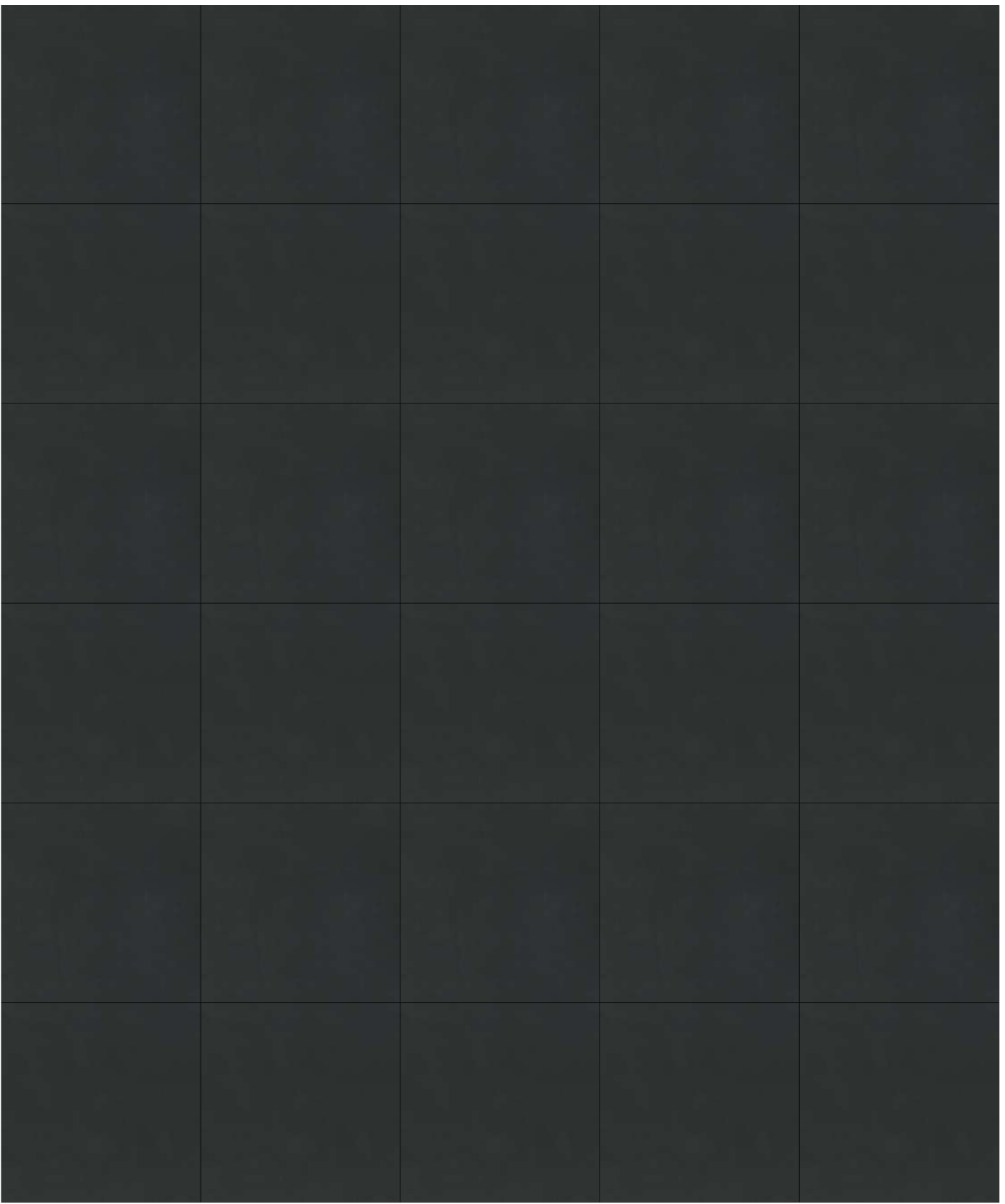

\* The values of slip resistance and of static and dynamic friction coefficient shown in the catalogue, Web site or sales documents in general are merely indicative and non-binding. Any possible specific requirement must be confirmed by us at the order and anyway always before the installation. For more information, please read the page 279.

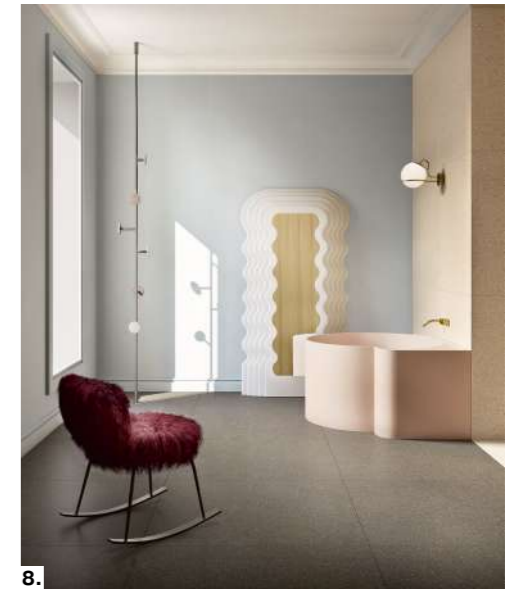
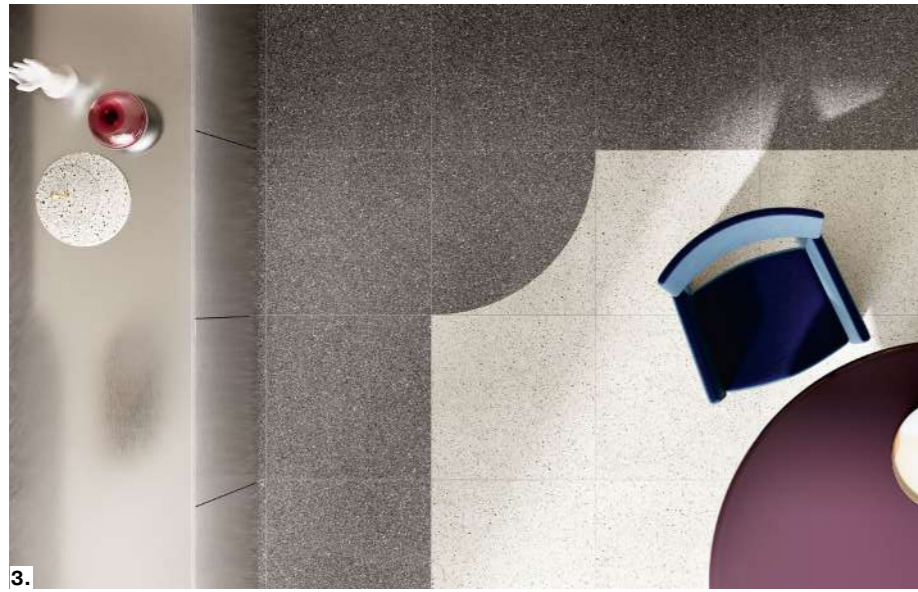
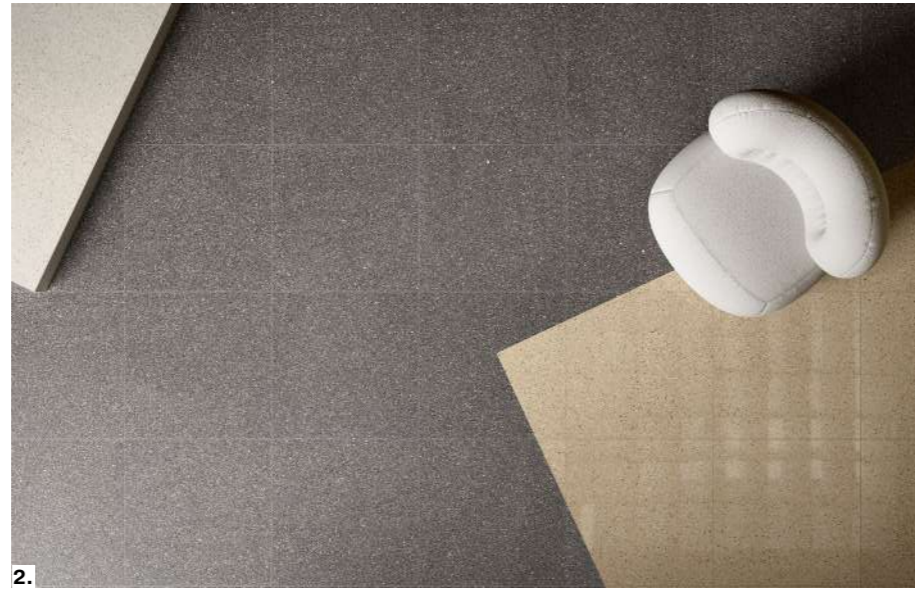

1. Seminato Nero/Miele Natural Plus 60x60 cm 24"x24" in.  
 2. Seminato Nero/Beige/Argento Natural Plus 60x60 cm 24"x24" in.  
 3. Seminato Candido/Nero Natural Plus 60x60 cm 24"x24" in.  
 4. Seminato Argento/Beige Levigato Polished 60x60 cm 24"x24" in.

5. 6. Seminato Candido/Beige/Nero Natural Plus 60x60 cm 24"x24" in.  
 7. Seminato Beige Natural Plus Seminato Miele Levigato Polished 60x60 cm 24"x24" in.  
 8. Seminato Beige/Bruno Natural Plus 60x60 cm 24"x24" in.

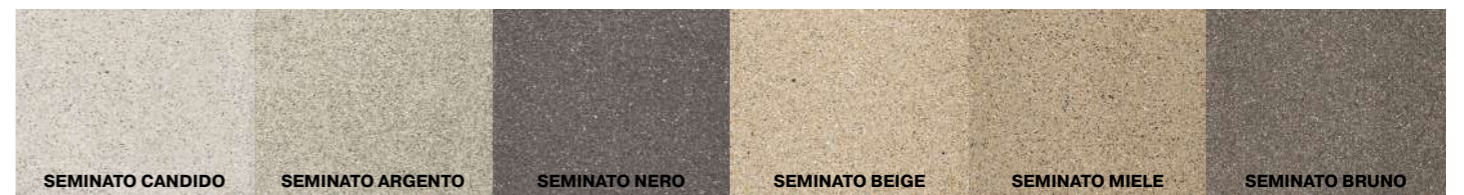

SEMINATO CANDIDO

FULL BODY<sup>3</sup>

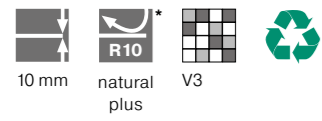

10 mm	Natural Plus	Levigato Polished
120x120 cm 48"x48"	<b>AS245X10120</b>	<b>AL245X10120</b>
120x60 cm 48"x24"	<b>AS245X1064</b>	<b>AL245X1064</b>
60x60 cm 24"x24"	<b>AS245X1060</b>	<b>AL245X1060</b>

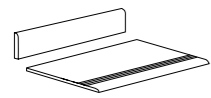
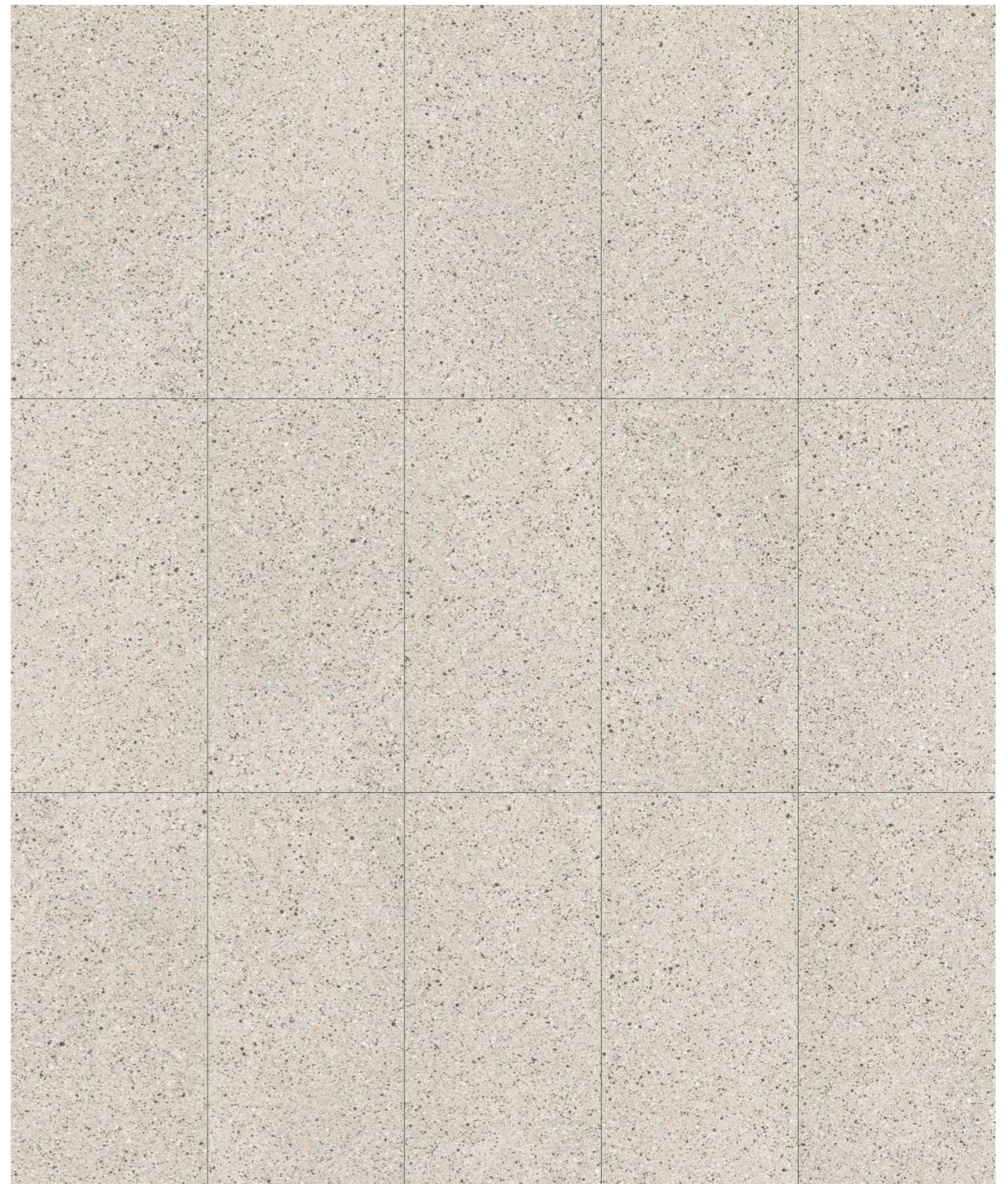

For special pieces check page 272.

\* The values of slip resistance and of static and dynamic friction coefficient shown in the catalogue, Web site or sales documents in general are merely indicative and non-binding. Any possible specific requirement must be confirmed by us at the order and anyway always before the installation. For more information, please read the page 279.

SEMINATO ARGENTO

FULL BODY<sup>3</sup>

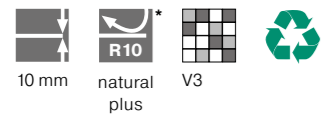

10 mm	Natural Plus	Levigato Polished
120x120 cm 48"x48"	<b>AS246X10120</b>	<b>AL246X10120</b>
120x60 cm 48"x24"	<b>AS246X1064</b>	<b>AL246X1064</b>
60x60 cm 24"x24"	<b>AS246X1060</b>	<b>AL246X1060</b>

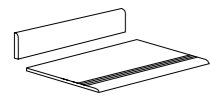

For special pieces check page 272.

\* The values of slip resistance and of static and dynamic friction coefficient shown in the catalogue, Web site or sales documents in general are merely indicative and non-binding. Any possible specific requirement must be confirmed by us at the order and anyway always before the installation. For more information, please read the page 279.

SEMINATO NERO

FULL BODY<sup>3</sup>

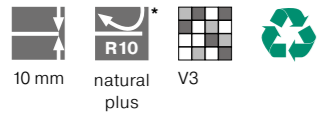

10 mm	Natural Plus	Levigato Polished
120x120 cm 48"x48"	<b>AS247X10120</b>	<b>AL247X10120</b>
120x60 cm 48"x24"	<b>AS247X1064</b>	<b>AL247X1064</b>
60x60 cm 24"x24"	<b>AS247X1060</b>	<b>AL247X1060</b>

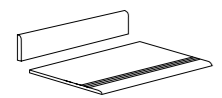
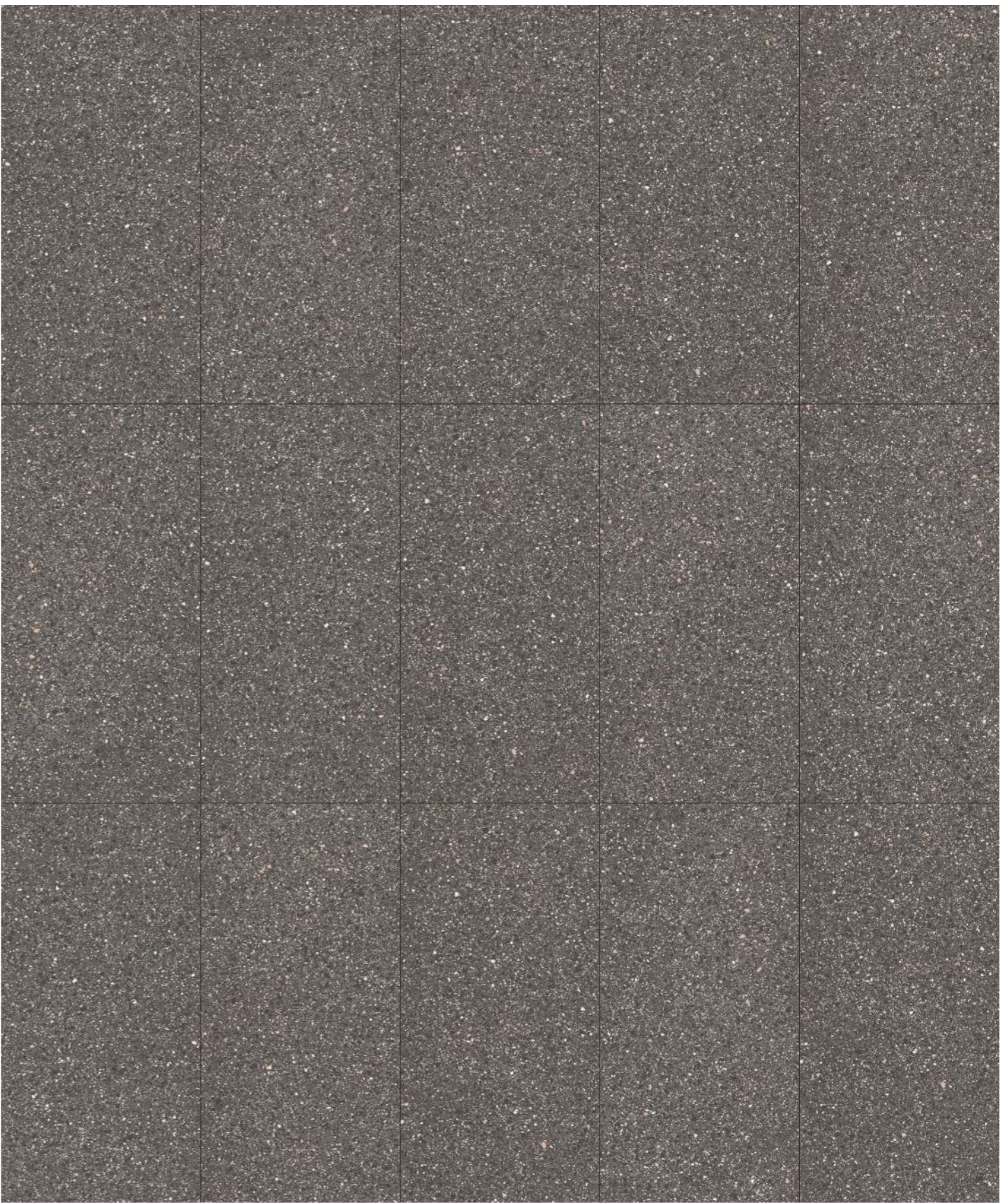

For special pieces check page 272.

\* The values of slip resistance and of static and dynamic friction coefficient shown in the catalogue, Web site or sales documents in general are merely indicative and non-binding. Any possible specific requirement must be confirmed by us at the order and anyway always before the installation. For more information, please read the page 279.

SEMINATO BEIGE

FULL BODY<sup>3</sup>

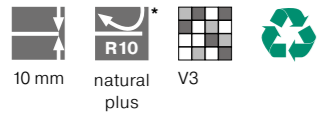

10 mm	Natural Plus	Levigato Polished
120x120 cm 48"x48"	<b>AS242X10120</b>	<b>AL242X10120</b>
120x60 cm 48"x24"	<b>AS242X1064</b>	<b>AL242X1064</b>
60x60 cm 24"x24"	<b>AS242X1060</b>	<b>AL242X1060</b>

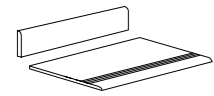

For special pieces check page 272.

\* The values of slip resistance and of static and dynamic friction coefficient shown in the catalogue, Web site or sales documents in general are merely indicative and non-binding. Any possible specific requirement must be confirmed by us at the order and anyway always before the installation. For more information, please read the page 279.

SEMINATO MIELE

FULL BODY<sup>3</sup>

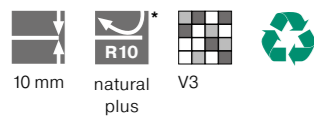

10 mm	Natural Plus	Levigato Polished
120x120 cm 48"x48"	<b>AS243X10120</b>	<b>AL243X10120</b>
120x60 cm 48"x24"	<b>AS243X1064</b>	<b>AL243X1064</b>
60x60 cm 24"x24"	<b>AS243X1060</b>	<b>AL243X1060</b>

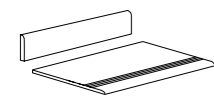

For special pieces check page 272.

\* The values of slip resistance and of static and dynamic friction coefficient shown in the catalogue, Web site or sales documents in general are merely indicative and non-binding. Any possible specific requirement must be confirmed by us at the order and anyway always before the installation. For more information, please read the page 279.

SEMINATO BRUNO

FULL BODY<sup>3</sup>

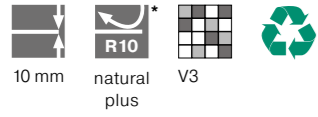

10 mm	Natural Plus	Levigato Polished
120x120 cm 48"x48"	<b>AS244X10120</b>	<b>AL244X10120</b>
120x60 cm 48"x24"	<b>AS244X1064</b>	<b>AL244X1064</b>
60x60 cm 24"x24"	<b>AS244X1060</b>	<b>AL244X1060</b>

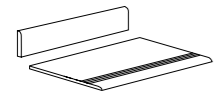

For special pieces check page 272.

\* The values of slip resistance and of static and dynamic friction coefficient shown in the catalogue, Web site or sales documents in general are merely indicative and non-binding. Any possible specific requirement must be confirmed by us at the order and anyway always before the installation. For more information, please read the page 279.



1.



3.



2.



4.

1. Tribute100 Pearl Paint Structured  
120x60 cm 48"x24" in. / 60x60 cm 24"x24" in. / 30x60 cm 12"x24" in.  
2. Tribute100 Titanium Net Structured  
60x60 cm 24"x24" in. / 30x60 cm 12"x24" in.

3. Tribute100 Shark Fold Structured  
120x60 cm 48"x24" in. / 60x60 cm 24"x24" in. / 30x60 cm 12"x24" in.  
4. Tribute100 Mink Net Structured  
120x60 cm 48"x24" in.



PEARL

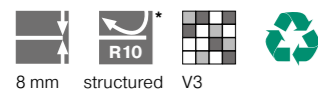

8 mm Structured

120x60 cm **AP320X864S1**  
48"x24"

60x60 cm **AP320X860S1**  
24"x24"

60x30 cm **AP320X836S1**  
24"x12"

PEARL FOLD



PEARL NET



PEARL PAINT



8 mm Structured

120x60 cm **AP320X864S3**  
48"x24"

60x60 cm **AP320X860S3**  
24"x24"

60x30 cm **AP320X836S3**  
24"x12"

8 mm Structured

120x60 cm **AP320X864S2**  
48"x24"

60x60 cm **AP320X860S2**  
24"x24"

60x30 cm **AP320X836S2**  
24"x12"

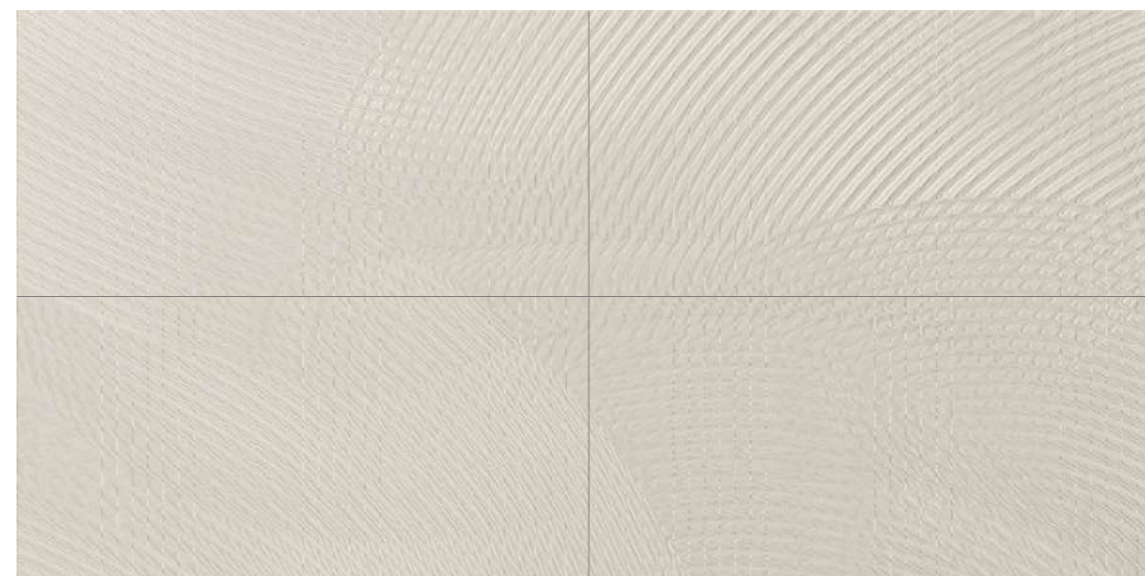

TITANIUM

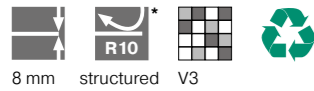

8 mm Structured

- 120x60 cm **AP322X864S1**  
48"x24"
- 60x60 cm **AP322X860S1**  
24"x24"
- 60x30 cm **AP322X836S1**  
24"x12"

TITANIUM FOLD



TITANIUM NET



TITANIUM PAINT



8 mm Structured

- 120x60 cm **AP322X864S3**  
48"x24"
- 60x60 cm **AP322X860S3**  
24"x24"
- 60x30 cm **AP322X836S3**  
24"x12"

8 mm Structured

- 120x60 cm **AP322X864S2**  
48"x24"
- 60x60 cm **AP322X860S2**  
24"x24"
- 60x30 cm **AP322X836S2**  
24"x12"



MINK



8 mm Structured

- 120x60 cm **AP323X864S1**  
48"x24"
- 60x60 cm **AP323X860S1**  
24"x24"
- 60x30 cm **AP323X836S1**  
24"x12"

MINK FOLD



MINK NET



MINK PAINT



8 mm Structured

- 120x60 cm **AP323X864S3**  
48"x24"
- 60x60 cm **AP323X860S3**  
24"x24"
- 60x30 cm **AP323X836S3**  
24"x12"

8 mm Structured

- 120x60 cm **AP323X864S2**  
48"x24"
- 60x60 cm **AP323X860S2**  
24"x24"
- 60x30 cm **AP323X836S2**  
24"x12"



SHARK

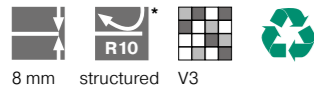

8 mm Structured

- 120x60 cm **AP321X864S1**  
48"x24"
- 60x60 cm **AP321X860S1**  
24"x24"
- 60x30 cm **AP321X836S1**  
24"x12"

SHARK FOLD



SHARK NET



SHARK PAINT



8 mm Structured

- 120x60 cm **AP321X864S3**  
48"x24"
- 60x60 cm **AP321X860S3**  
24"x24"
- 60x30 cm **AP321X836S3**  
24"x12"

8 mm Structured

- 120x60 cm **AP321X864S2**  
48"x24"
- 60x60 cm **AP321X860S2**  
24"x24"
- 60x30 cm **AP321X836S2**  
24"x12"





Where design and science meet,  
beauty and well-being live.



The ACTIVE SURFACES® brand is not available for import, purchase or distribution in the United States of America and territories. Any and all product claims and descriptions contained on this website or in other sales or promotional materials regarding the ACTIVE SURFACES® brand, including claims and descriptions of its public health benefits and antimicrobial or antibacterial effects, are not applicable in the USA and US territories.



1.

2.

3.

4.

5.

1. Calacatta / Urban Ivory Active  
 2. Calacatta Active

3. Pietra Grey / Uni Ice Active  
 7. Calacatta Statuario Active  
 8. Calacatta Active

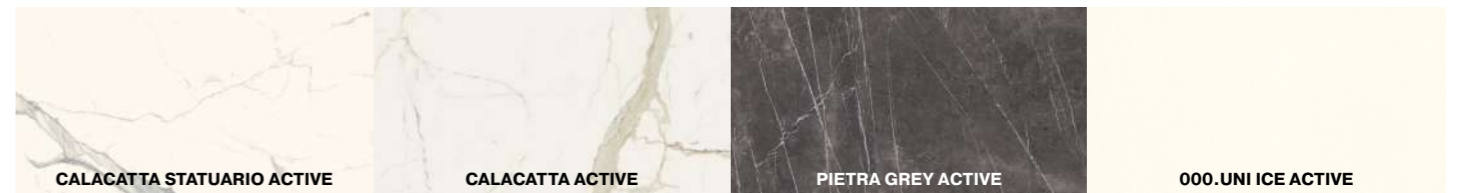

CALACATTA STATUARIO ACTIVE

CALACATTA ACTIVE

PIETRA GREY ACTIVE

000.UNI ICE ACTIVE

CALACATTA STATUARIO / 

Available in MAXIMUM

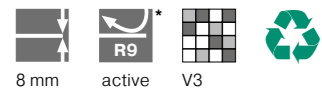

-  8 mm Active

---

- 120x60 cm **IAS192X864**  
48"x24"
- 60x60 cm **IAS192X860**  
24"x24"

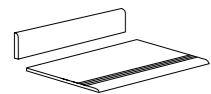
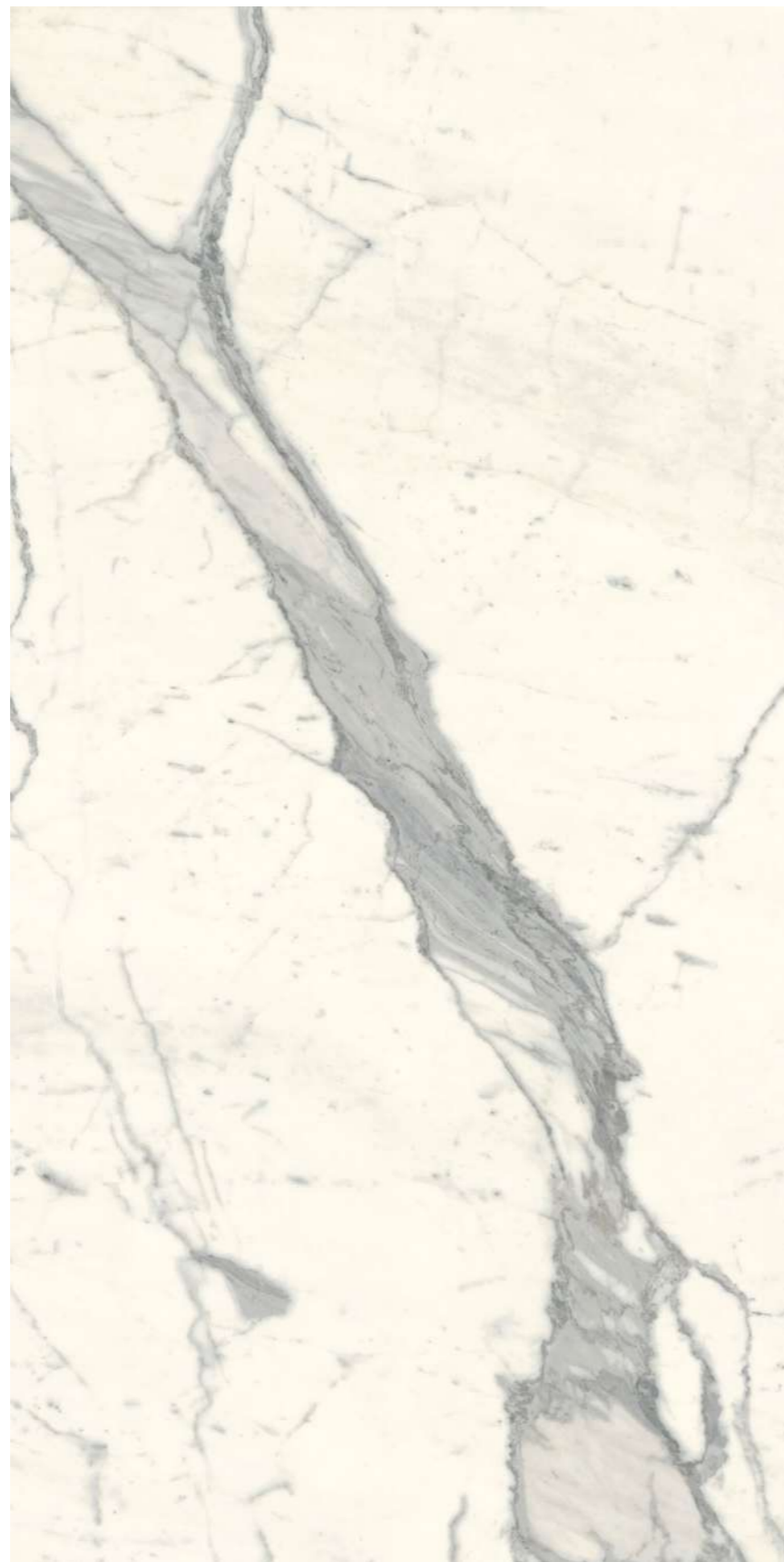



For special pieces check page 270.

\* The values of slip resistance and of static and dynamic friction coefficient shown in the catalogue, Web site or sales documents in general are merely indicative and non-binding. Any possible specific requirement must be confirmed by us at the order and anyway always before the installation. For more information, please read the page 279.

CALACATTA / 

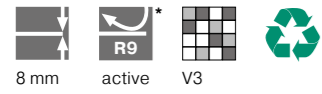
Available in MAXIMUM



-  8 mm Active

---

- 120x60 cm **IAS1958X864**  
48"x24"
- 60x60 cm **IAS1958X860**  
24"x24"

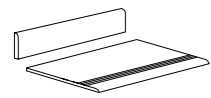
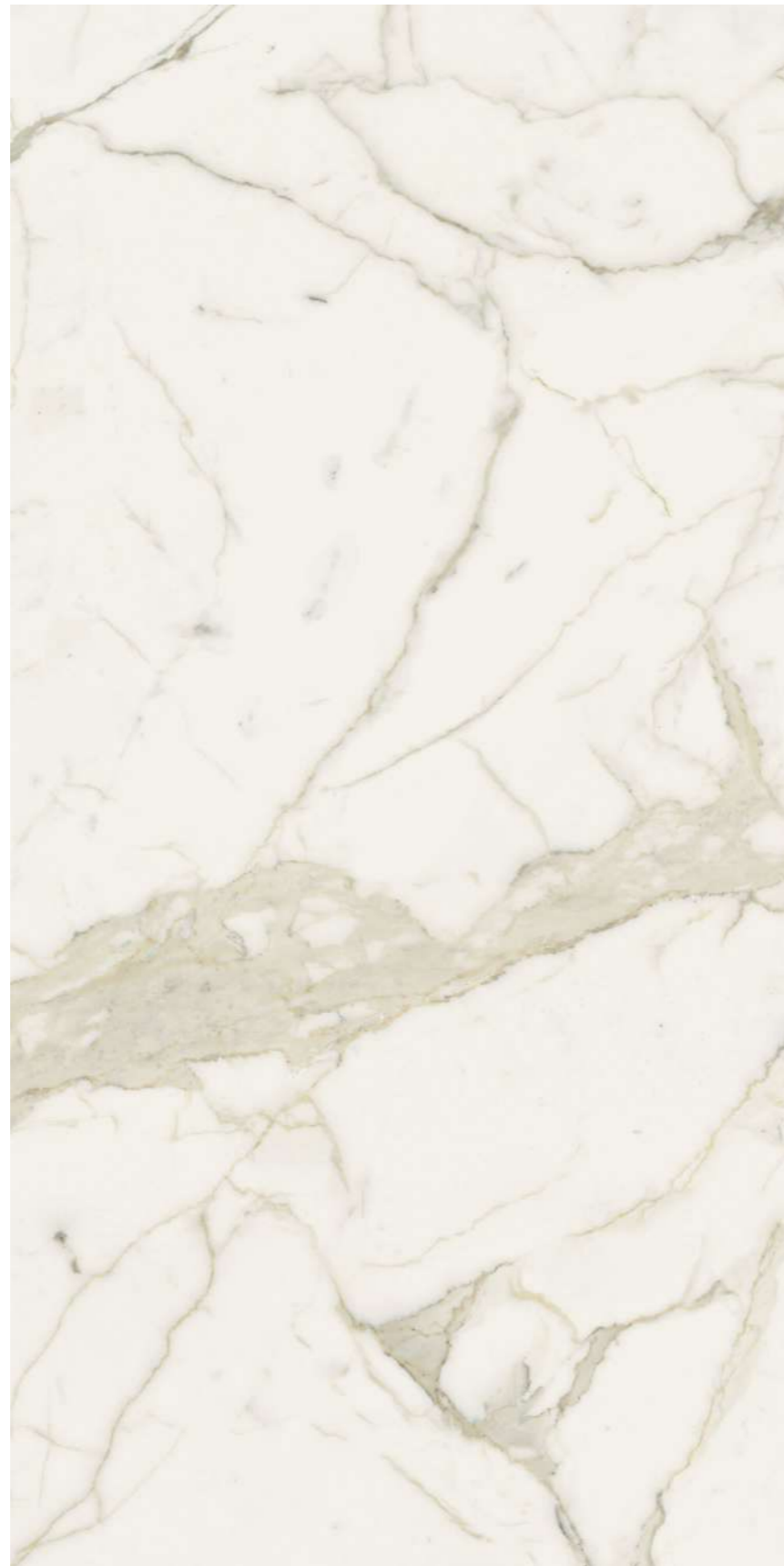

For special pieces check page 270.

\* The values of slip resistance and of static and dynamic friction coefficient shown in the catalogue, Web site or sales documents in general are merely indicative and non-binding. Any possible specific requirement must be confirmed by us at the order and anyway always before the installation. For more information, please read the page 279.

PIETRA GREY / 

Available in MAXIMUM



 8 mm Active

120x60 cm **IAS194X864**

48"x24"

60x60 cm **IAS194X860**

24"x24"

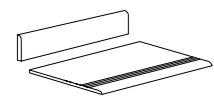

For special pieces check page 270.

\* The values of slip resistance and of static and dynamic friction coefficient shown in the catalogue, Web site or sales documents in general are merely indicative and non-binding. Any possible specific requirement must be confirmed by us at the order and anyway always before the installation. For more information, please read the page 279.

UNI ICE / 

Available in MAXIMUM



 10 mm Active

60x60 cm **IASFT0160**  
24"x24"

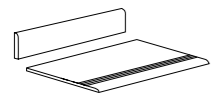
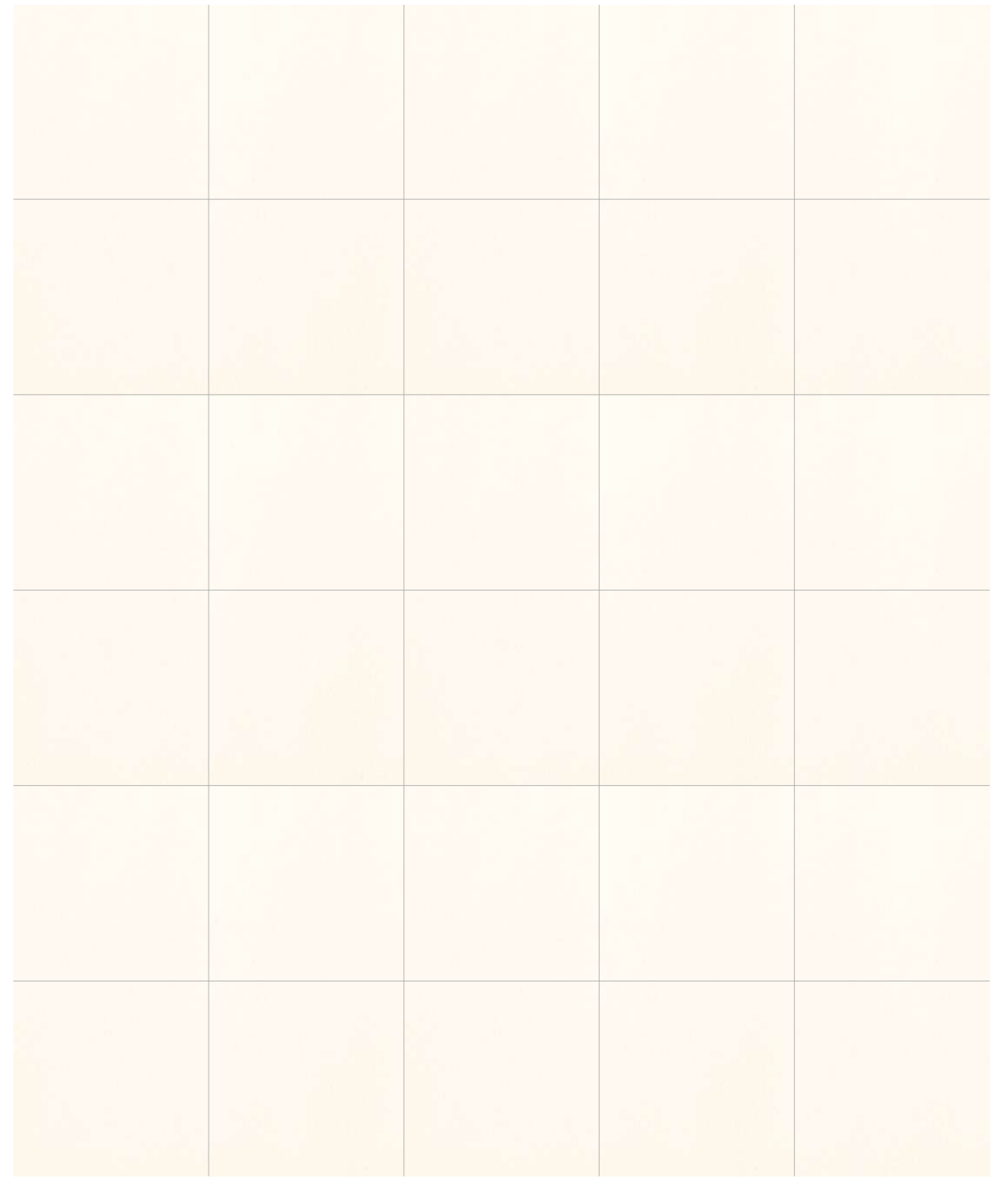

For special pieces check page 270.

\* The values of slip resistance and of static and dynamic friction coefficient shown in the catalogue, Web site or sales documents in general are merely indicative and non-binding. Any possible specific requirement must be confirmed by us at the order and anyway always before the installation. For more information, please read the page 279.



1.



2.



3.



4.

1. 2. Urban Grey Active / Urban Dove Active  
 3. Urban White Active  
 4. Urban Ivory Active



URBAN WHITE ACTIVE

URBAN IVORY ACTIVE

URBAN GREY ACTIVE

URBAN DOVE ACTIVE

URBAN ACTIVE

URBAN WHITE / 

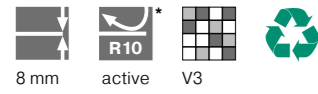

-  8 mm Active

---

- 120x60 cm **IASX126295X8**  
48"x24"
- 60x60 cm **IASX600295X8**  
24"x24"

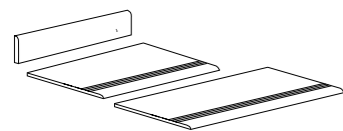
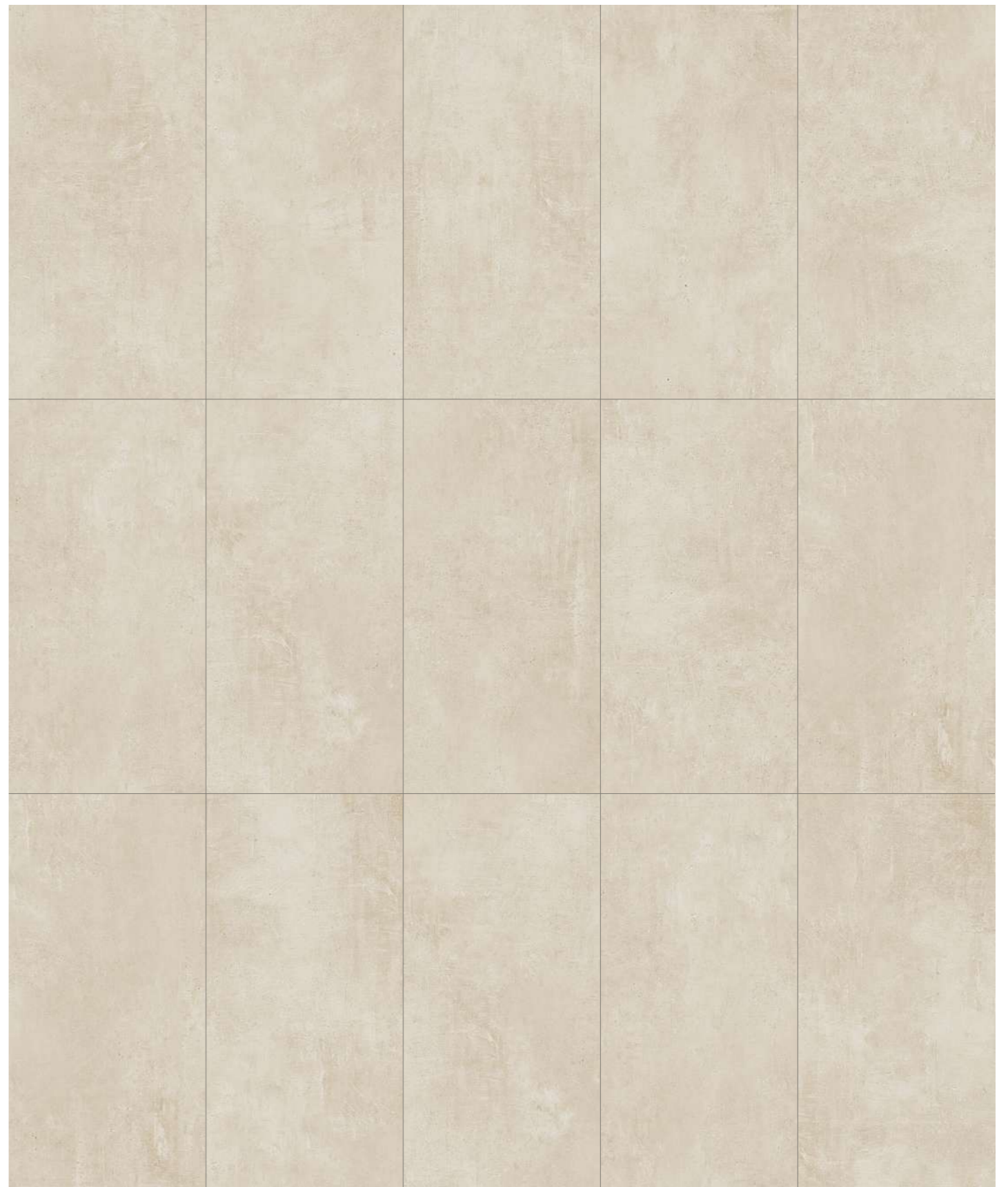



For special pieces check page 270.

\* The values of slip resistance and of static and dynamic friction coefficient shown in the catalogue, Web site or sales documents in general are merely indicative and non-binding. Any possible specific requirement must be confirmed by us at the order and anyway always before the installation. For more information, please read the page 279.

URBAN ACTIVE

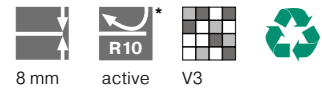
URBAN IVORY / 



 8 mm Active

---

120x60 cm **IASX126293X8**  
48"x24"

60x60 cm **IASX600293X8**  
24"x24"

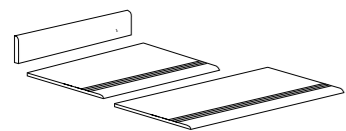
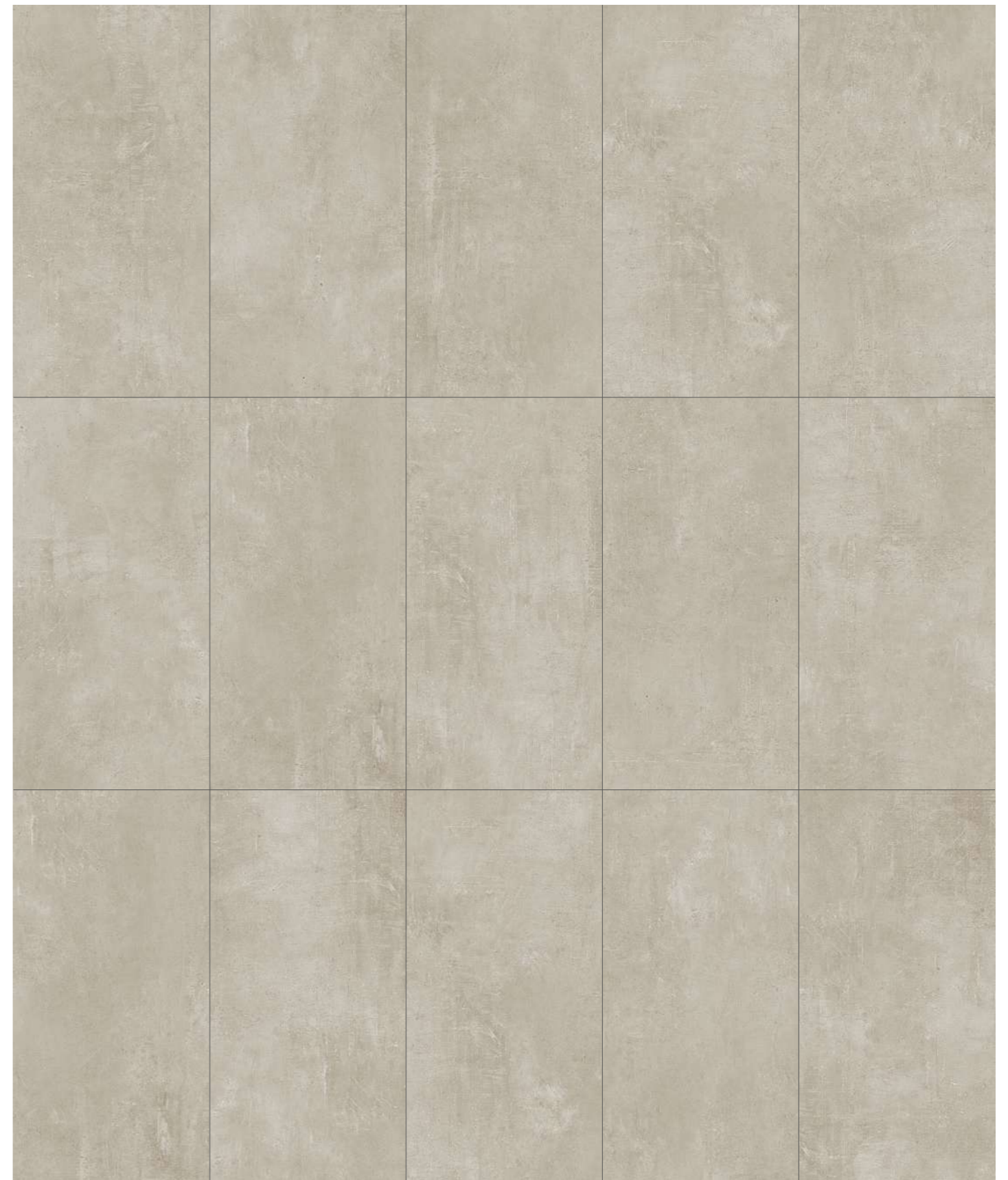

For special pieces check page 270.

\* The values of slip resistance and of static and dynamic friction coefficient shown in the catalogue, Web site or sales documents in general are merely indicative and non-binding. Any possible specific requirement must be confirmed by us at the order and anyway always before the installation. For more information, please read the page 279.

URBAN ACTIVE

URBAN GREY / 



 8 mm Active

---

120x60 cm **IASX126292X8**  
 48"x24"

60x60 cm **IASX600292X8**  
 24"x24"

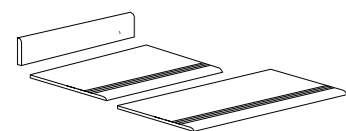
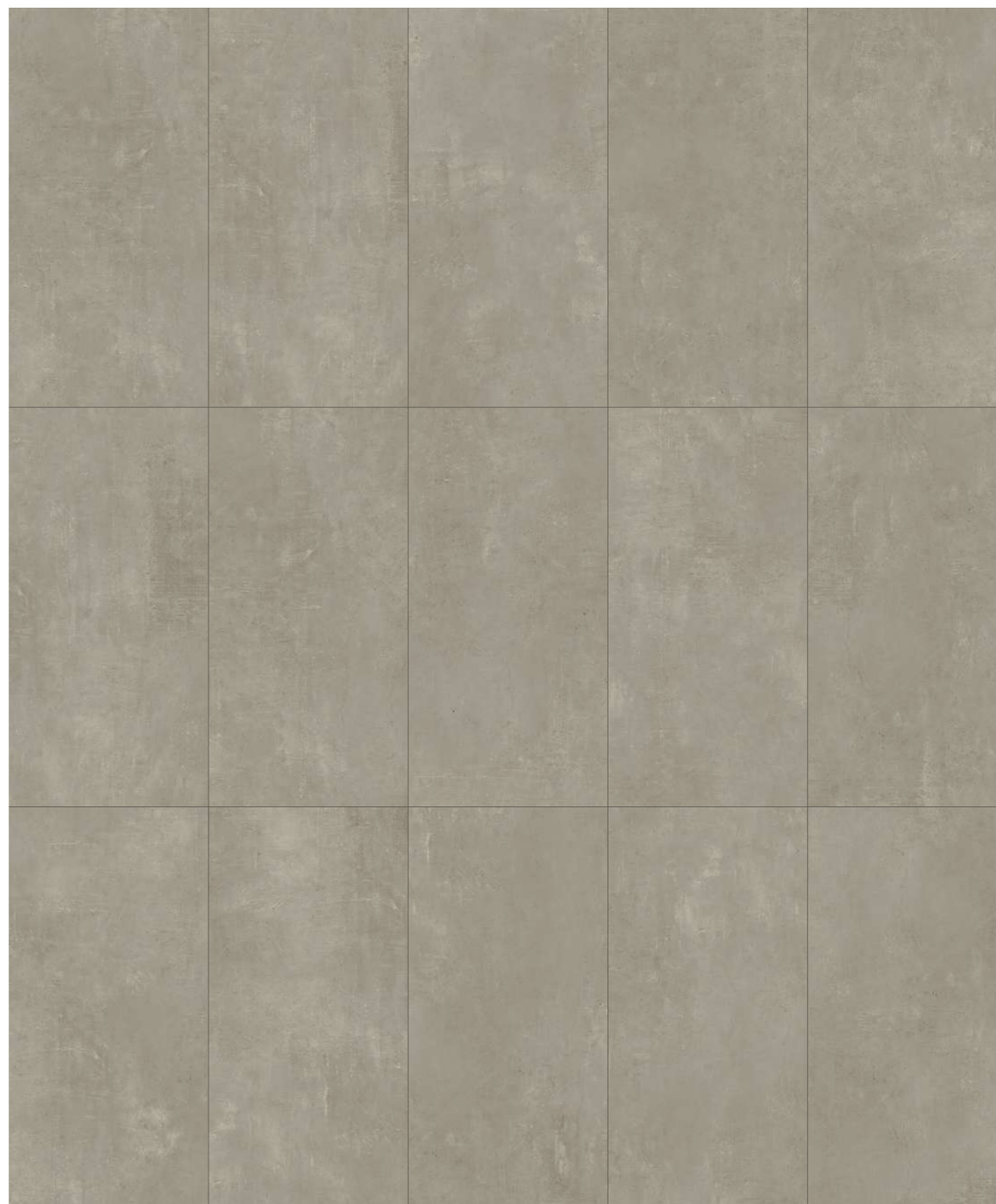

For special pieces check page 270.

\* The values of slip resistance and of static and dynamic friction coefficient shown in the catalogue, Web site or sales documents in general are merely indicative and non-binding. Any possible specific requirement must be confirmed by us at the order and anyway always before the installation. For more information, please read the page 279.

URBAN ACTIVE

URBAN DOVE / 



-  8 mm Active

---

- 120x60 cm **IASX126291X8**  
48"x24"
- 60x60 cm **IASX600291X8**  
24"x24"

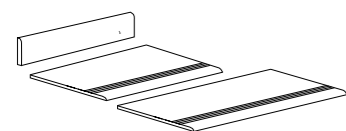

For special pieces check page 270.

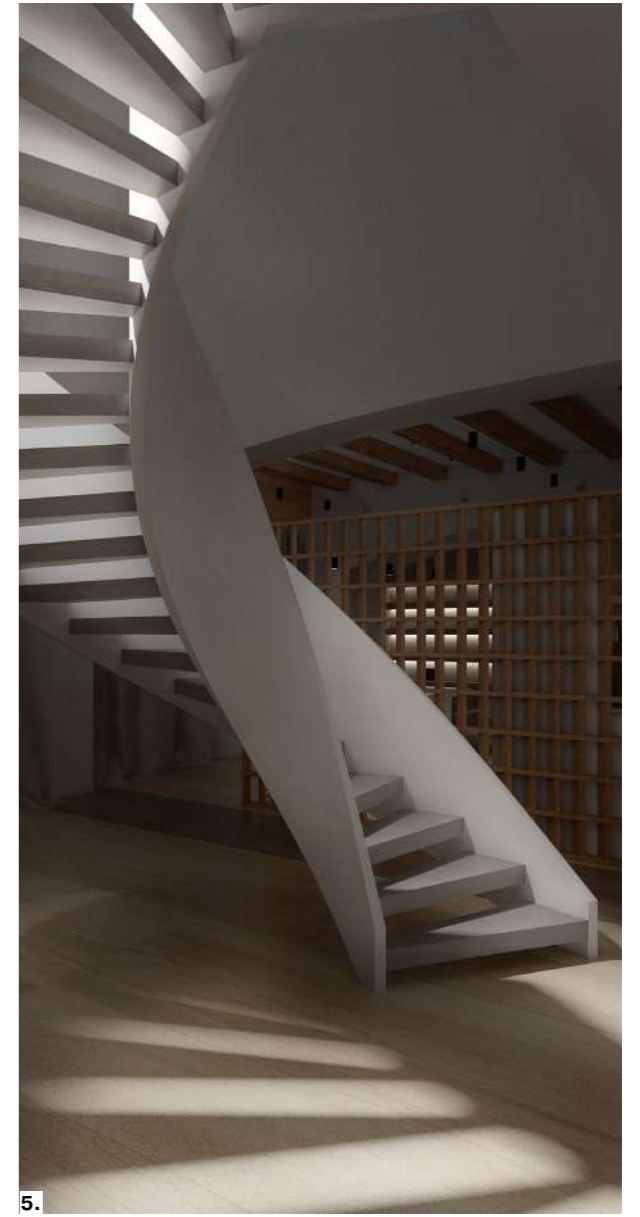

1. 2. 3. Basalto Beige / Moro Active

4. Basalto Bianco Active  
5. Basalto Moro Active



BASALTO BIANCO / 

 9 mm Active

120x60 cm **IAS892219**  
48"x24"

60x60 cm **IAS866219**  
24"x24"

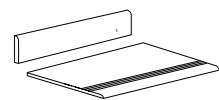
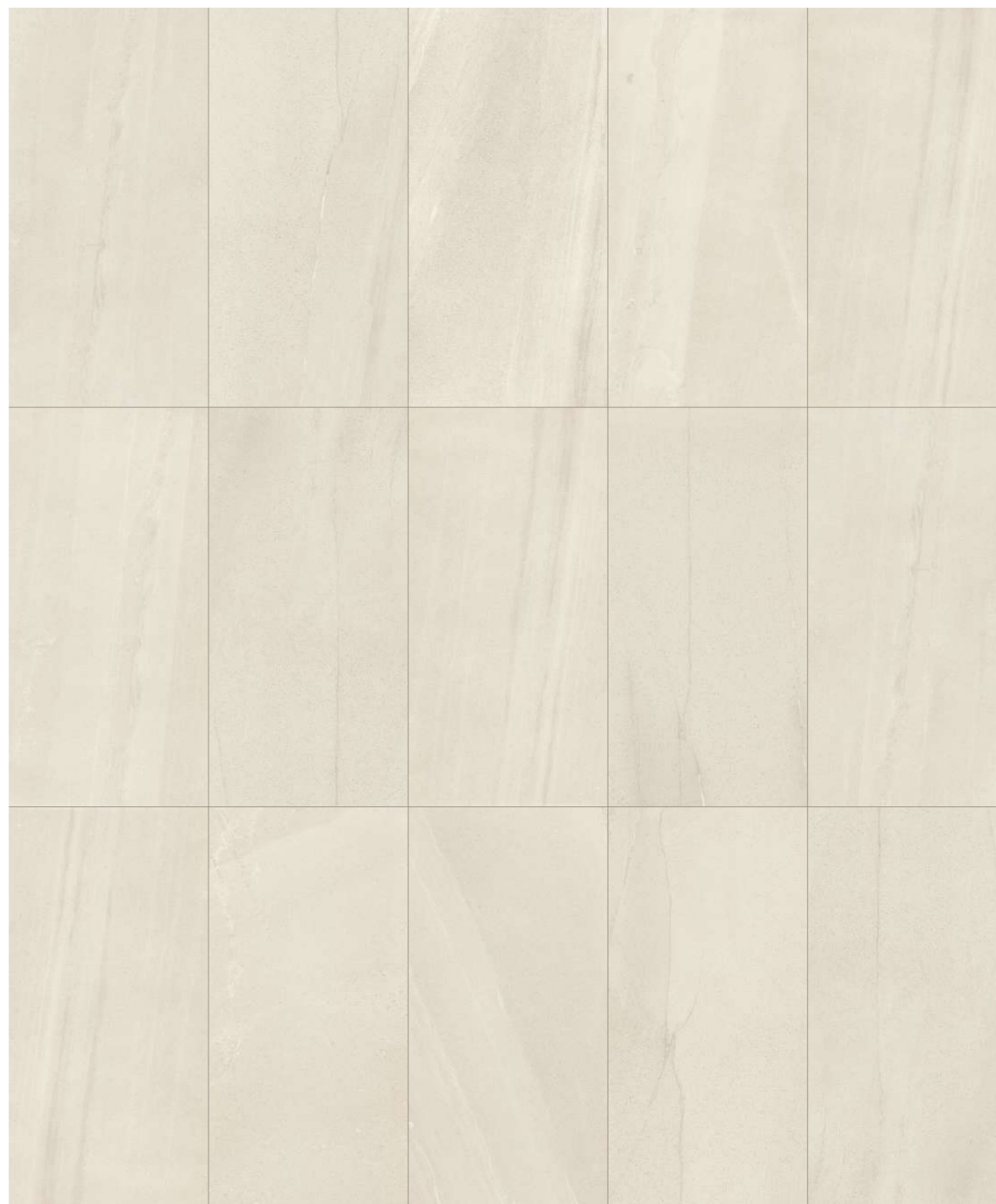

For special pieces check page 270.

PIETRA DI BASALTO ACTIVE

BASALTO BEIGE / 

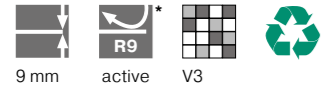

9 mm Active

---

120x60 cm **IAS892220**  
48"x24"

60x60 cm **IAS866220**  
24"x24"

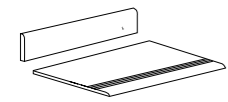

For special pieces check page 270.

\* The values of slip resistance and of static and dynamic friction coefficient shown in the catalogue, Web site or sales documents in general are merely indicative and non-binding. Any possible specific requirement must be confirmed by us at the order and anyway always before the installation. For more information, please read the page 279.

PIETRA DI BASALTO ACTIVE

BASALTO MORO / 



 9 mm Active

120x60 cm **IAS892221**

48"x24"

60x60 cm **IAS866221**

24"x24"

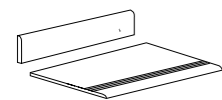
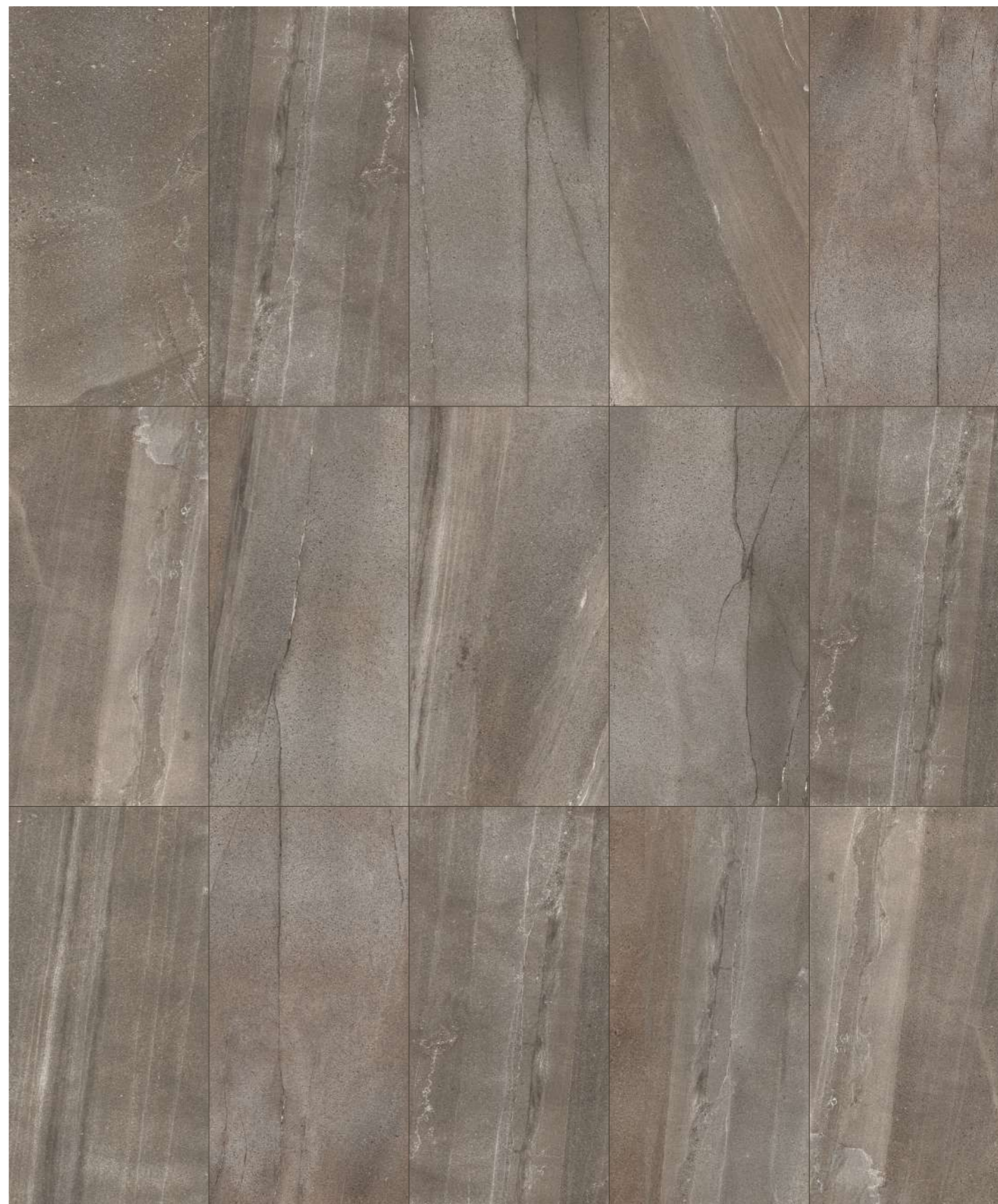

For special pieces check page 270.

PIETRA DI BASALTO ACTIVE

BASALTO GRIGIO / 



 9 mm Active

---

120x60 cm **IAS892222**  
48"x24"

60x60 cm **IAS866222**  
24"x24"

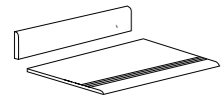

For special pieces check page 270.

\* The values of slip resistance and of static and dynamic friction coefficient shown in the catalogue, Web site or sales documents in general are merely indicative and non-binding. Any possible specific requirement must be confirmed by us at the order and anyway always before the installation. For more information, please read the page 279.

## PIETRA DI BASALTO ACTIVE

BASALTO NERO / 

 9 mm Active

120x60 cm **IAS892223**  
48"x24"

60x60 cm **IAS866223**  
24"x24"

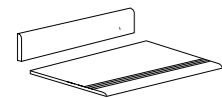



For special pieces check page 270.



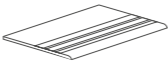
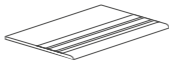

## CODES SPECIAL PIECES

<b>Pezzi speciali</b>							
Special pieces Formteile Pièces spéciales Piezas especiales		Round edge skirting Sockelleiste mit Abdeckkant Plinthe à bord rond Zócalo de canto romo		Step Stufenplatte Nez de marche Peldaño		Step Stufenplatte Nez de marche Peldaño	
<b>MARBLE ACTIVE</b>	Pag	V	mm	9x60 cm 4"x24"	60x30 cm 24"x12"	120x30 cm 48"x12"	
Calacatta	p. 240	V3	8	<b>IAS1958X899</b> Active Surface®	<b>IAS1958X8G36</b> Active Surface®	-	
Calacatta Statuario	p. 238	V3	8	<b>IAS192X899</b> Active Surface®	<b>IAS192X8G36</b> Active Surface®	-	
Pietra Grey	p. 242	V3	8	<b>IAS194X899</b> Active Surface®	<b>IAS194X8G36</b> Active Surface®	-	
<b>PIERA DI BASALTO ACTIVE</b>	Pag	V	mm	9x60 cm 4"x24"	60x30 cm 24"x12"	120x30 cm 48"x12"	
Basalto Beige	p. 260	V3	9	<b>IAS862220</b> Active Surface®	<b>IAS867919</b> Active Surface®	-	
Basalto Bianco	p. 258	V3	9	<b>IAS862219</b> Active Surface®	<b>IAS867918</b> Active Surface®	-	
Basalto Grigio	p. 264	V3	9	<b>IAS862222</b> Active Surface®	<b>IAS867921</b> Active Surface®	-	
Basalto Moro	p. 262	V3	9	<b>IAS862221</b> Active Surface®	<b>IAS867920</b> Active Surface®	-	
Basalto Nero	p. 266	V3	9	<b>IAS862223</b> Active Surface®	<b>IAS867922</b> Active Surface®	-	
<b>UNI ACTIVE</b>	Pag	V	mm	9x60 cm 4"x24"	60x30 cm 24"x12"	120x30 cm 48"x12"	
Uni Ice	p. 244	V1	10	<b>IASFT0199</b> Active Surface®	<b>IASFT01G36</b> Active Surface®	-	
<b>URBAN ACTIVE</b>	Pag	V	mm	7x60 cm 3"x24"	60x30 cm 24"x12"	120x30 cm 48"x12"	
Urban Dove	p. 254	V3	8	<b>IASX670291X8</b> Active Surface®	<b>IASX360291X8</b> Active Surface®	<b>IASX3213291X8</b> Active Surface®	
Urban Grey	p. 252	V3	8	<b>IASX670292X8</b> Active Surface®	<b>IASX360292X8</b> Active Surface®	<b>IASX3213292X8</b> Active Surface®	
Urban Ivory	p. 250	V3	8	<b>IASX670293X8</b> Active Surface®	<b>IASX360293X8</b> Active Surface®	<b>IASX3213293X8</b> Active Surface®	
Urban White	p. 248	V3	8	<b>IASX670295X8</b> Active Surface®	<b>IASX360295X8</b> Active Surface®	<b>IASX3213295X8</b> Active Surface®	

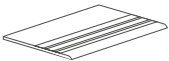
## CODES SPECIAL PIECES

<b>Pezzi speciali</b>							
Special pieces Formteile Pièces spéciales Piezas especiales		Round edge skirting Sockelleiste mit Abdeckkant Plinthe à bord rond Zócalo de canto romo		Round edge skirting Sockelleiste mit Abdeckkant Plinthe à bord rond Zócalo de canto romo		Step Stufenplatte Nez de marche Peldaño	
<b>BOIS URBAIN</b>	Pag	V	mm	7x90 cm 3"x36"	-	-	
Blanche	p. 166	V3	11	<b>AS220X1197R9</b> Natural	-	-	
			11	<b>AS220X1197R11</b> Antislip	-	-	
Miel	p. 168	V3	11	<b>AS221X1197R9</b> Natural	-	-	
			11	<b>AS221X1197R11</b> Antislip	-	-	
Noisette	p. 172	V3	11	<b>AS222X1197R9</b> Natural	-	-	
			11	<b>AS222X1197R11</b> Antislip	-	-	
Terre	p. 170	V3	11	<b>AS223X1197R9</b> Natural	-	-	
			11	<b>AS223X1197R11</b> Antislip	-	-	
<b>CORE SHADE</b>	Pag	V	mm	9x75 cm 4"x30"	9x60 cm 4"x24"	60x30 cm 24"x12"	
Ashy Core	p. 144	V2	8	<b>A177R9X8759</b> Natural	<b>A177R9X899</b> Natural	<b>A177R9X8G36</b> Natural	
			11	-	<b>A177R999</b> Natural	<b>A177R9G36</b> Natural	
Coudly Core	p. 142	V2	8	<b>A178R9X8759</b> Natural	<b>A178R9X899</b> Natural	<b>A178R9X8G36</b> Natural	
			11	-	<b>A178R999</b> Natural	<b>A178R9G36</b> Natural	
Fawn Core	p. 138	V2	8	<b>A174R9X8759</b> Natural	<b>A174R9X899</b> Natural	<b>A174R9X8G36</b> Natural	
			11	-	<b>A174R999</b> Natural	<b>A174R9G36</b> Natural	
Plain Core	p. 136	V2	8	<b>A175R9X8759</b> Natural	<b>A175R9X899</b> Natural	<b>A175R9X8G36</b> Natural	
			11	-	<b>A175R999</b> Natural	<b>A175R9G36</b> Natural	
Sharp Core	p. 146	V2	8	<b>A173R9X8759</b> Natural	<b>A173R9X899</b> Natural	<b>A173R9X8G36</b> Natural	
			11	-	<b>A173R999</b> Natural	<b>A173R9G36</b> Natural	
Snug Core	p. 140	V2	8	-	<b>A176R9X899</b> Natural	<b>A176R9X8G36</b> Natural	
			11	-	<b>A176R999</b> Natural	<b>A176R9G36</b> Natural	

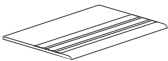
## CODES SPECIAL PIECES

<b>Pezzi speciali</b>						
<b>FAHRENHEIT</b>				<b>Battiscopa becco civetta</b>	<b>Gradino</b>	<b>Mosaico</b>
Special pieces Formteile Pieces especiales Piezas especiales				Round edge skirting Sockelleiste mit Abdeckkant Plinthe à bord rond Zócalo de canto romo	Step Stufenplatte Nez de marche Peldaño	Mosaic Mosaik Mosaïque Mosaic
<b>Pag</b>	<b>V</b>	<b>mm</b>				
0°F Cool	p. 150	V2	8	9x60 cm 4"x24"	60x30 cm 24"x12"	30x30 cm 12"x12"
		V3		<b>AS187R10X899</b> Natural Plus	<b>AS187R10X8G36</b> Natural Plus	<b>MG5A187R10X8</b> Natural Plus
				<b>AP187R11X899</b> Antislip	<b>AP187R11X8G36</b> Antislip	-
250°F Frost	p. 156	V2	8	<b>AS181R10X899</b> Natural Plus	-	<b>MG5A181R10X8</b> Natural Plus
		V3		<b>AP181R11X899</b> Antislip	<b>AP181R11X8G36</b> Antislip	-
300°F Frost	p. 154	V2	8	<b>AS182R10X899</b> Natural Plus	-	<b>MG5A182R10X8</b> Natural Plus
		V3		<b>AP182R11X899</b> Antislip	<b>AP182R11X8G36</b> Antislip	-
350°F Frost	p. 152	V2	8	<b>AS183R10X899</b> Natural Plus	<b>AS183R10X8G36</b> Natural Plus	<b>MG5A183R10X8</b> Natural Plus
		V3		<b>AP183R11X899</b> Antislip	<b>AP183R11X8G36</b> Antislip	-
400°F Heat	p. 162	V2	8	<b>AS184R10X899</b> Natural Plus	-	<b>MG5A184R10X8</b> Natural Plus
		V3		<b>AP184R11X899</b> Antislip	-	-
450°F Heat	p. 160	V2	8	<b>AS185R10X899</b> Natural Plus	<b>AS185R10X8G36</b> Natural Plus	<b>MG5A185R10X8</b> Natural Plus
		V3		<b>AP185R11X899</b> Antislip	<b>AP185R11X8G36</b> Antislip	-
500°F Heat	p. 158	V2	8	<b>AS186R10X899</b> Natural Plus	<b>AS186R10X8G36</b> Natural Plus	<b>MG5A186R10X8</b> Natural Plus
		V3		<b>AP186R11X899</b> Antislip	<b>AP186R11X8G36</b> Antislip	-
<b>IL VENEZIANO</b>	<b>Pag</b>	<b>V</b>	<b>mm</b>	6,5x60 cm 3"x24"	60x30 cm 24"x12"	
Seminato Argento	p. 214	V3	10	<b>AS246X1056</b> Natural Plus	<b>AS246X10G36</b> Natural Plus	
				<b>AL246X1056</b> Levigato Polished	-	
Seminato Beige	p. 218	V3	10	<b>AS242X1056</b> Natural Plus	<b>AS242X10G36</b> Natural Plus	
				<b>AL242X1056</b> Levigato Polished	-	
Seminato Bruno	p. 222	V3	10	<b>AS244X1056</b> Natural Plus	<b>AS244X10G36</b> Natural Plus	
				<b>AL244X1056</b> Levigato Polished	-	
Seminato Candido	p. 212	V3	10	<b>AS245X1056</b> Natural Plus	<b>AS245X10G36</b> Natural Plus	
				<b>AL245X1056</b> Levigato Polished	-	
Seminato Miele	p. 220	V3	10	<b>AS243X1056</b> Natural Plus	<b>AS243X10G36</b> Natural Plus	
				<b>AL243X1056</b> Levigato Polished	-	
Seminato Nero	p. 216	V3	10	<b>AS247X1056</b> Natural Plus	<b>AS247X10G36</b> Natural Plus	
				<b>AL247X1056</b> Levigato Polished	-	

## CODES SPECIAL PIECES

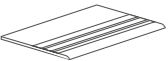
<b>Pezzi speciali</b>					
<b>FJORD</b>				<b>Battiscopa becco civetta</b>	<b>Gradino</b>
Special pieces Formteile Pieces especiales Piezas especiales				Round edge skirting Sockelleiste mit Abdeckkant Plinthe à bord rond Zócalo de canto romo	Step Stufenplatte Nez de marche Peldaño
<b>Pag</b>	<b>V</b>	<b>mm</b>			
Beige Fjord	p. 84	V2	8	9x60 cm 4"x24"	60x30 cm 24"x12"
				<b>AS212X899R10</b> Natural Plus	<b>AS212X8G36R10</b> Natural Plus
			11	<b>AS212X1199R10</b> Natural Plus	<b>AS212X11G3610</b> Natural Plus
Black Fjord	p. 92	V2	8	<b>AS207X899R10</b> Natural Plus	<b>AS207X8G36R10</b> Natural Plus
			11	<b>AS207X1199R10</b> Natural Plus	<b>AS207X11G3610</b> Natural Plus
Brown Fjord	p. 86	V2	8	<b>AS213X899R10</b> Natural Plus	<b>AS213X8G36R10</b> Natural Plus
			11	<b>AS213X1199R10</b> Natural Plus	<b>AS213X11G3610</b> Natural Plus
Dusty Fjord	p. 90	V2	8	<b>AS208X899R10</b> Natural Plus	<b>AS208X8G36R10</b> Natural Plus
			11	<b>AS208X1199R10</b> Natural Plus	<b>AS208X11G3610</b> Natural Plus
			11	<b>AP208X1199R11</b> Antislip	<b>AP208X11G3611</b> Antislip
Grey Fjord	p. 88	V2	8	<b>AS209X899R10</b> Natural Plus	<b>AS209X8G36R10</b> Natural Plus
			11	<b>AS209X1199R10</b> Natural Plus	<b>AS209X11G3610</b> Natural Plus
			11	<b>AP209X1199R11</b> Antislip	<b>AP209X11G3611</b> Antislip
Sand Fjord	p. 82	V2	8	<b>AS211X899R10</b> Natural Plus	<b>AS211X8G36R10</b> Natural Plus
			11	<b>AS211X1199R10</b> Natural Plus	<b>AS211X11G3610</b> Natural Plus
			11	<b>AP211X1199R11</b> Antislip	<b>AP211X11G3611</b> Antislip
White Fjord	p. 80	V2	8	<b>AS210X899R10</b> Natural Plus	<b>AS210X8G36R10</b> Natural Plus
			11	<b>AS210X1199R10</b> Natural Plus	<b>AS210X11G3610</b> Natural Plus

## CODES SPECIAL PIECES

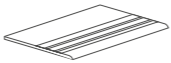
<b>Pezzi speciali</b>					
<b>MARBLE LAB</b>				<b>Battiscopa becco civetta</b>	<b>Gradino</b>
Special pieces Formteile Pieces especiales Piezas especiales				Round edge skirting Sockelleiste mit Abdeckkant Plinthe à bord rond Zócalo de canto romo	Step Stufenplatte Nez de marche Peldaño
<b>Pag</b>	<b>V</b>	<b>mm</b>			
Alpi Chiaro Venato	p. 74	V3	8	9x60 cm 4"x24"	60x30 cm 24"x12"
				<b>AS278X899</b> Natural	<b>AS278X8G36</b> Natural
				<b>AL278X899</b> Polished	<b>AL278X8G36</b> Polished
Arabescato Orobico	p. 68	V3	8	<b>AS200X899</b> Natural	<b>AS200X8G36</b> Natural
				<b>AL200X899</b> Polished	<b>AL200X8G36</b> Polished
Breccia Mirabile	p. 44	V3	8	<b>AS282X899</b> Natural	<b>AS282X8G36</b> Natural
				<b>AL282X899</b> Polished	<b>AL282X8G36</b> Polished
				<b>AH282X899</b> Silky	<b>AH282X8G36</b> Silky
Calacatta Bellissimo	p. 36	V3	8	<b>AS199X899</b> Natural	<b>AS199X8G36</b> Natural
				<b>AL199X899</b> Polished	<b>AL199X8G36</b> Polished
				-	<b>ASS199X8G36</b> Natural Plus
				<b>AH199X899</b> Silky	<b>AH199X8G36</b> Silky
Calacatta Dorato	p. 42	V3	8	<b>AS79X899</b> Natural	<b>AS279X8G36</b> Natural
				<b>AL279X899</b> Polished	<b>AL279X8G36</b> Polished
Calacatta Statuario	p. 34	V3	8	<b>AS192X899</b> Natural	<b>AS192X8G36</b> Natural
				<b>AL192X899</b> Polished	<b>AL192X8G36</b> Polished
				-	<b>ASS192X8G36</b> Natural Plus
Dark Maquina	p. 76	V3	8	<b>GFAB3BNL96008</b> Polished	-
Pietra Grey	p. 64	V3	8	<b>AS194X899</b> Natural	<b>AS194X8G36</b> Natural
				<b>AL194X899</b> Polished	<b>AL194X8G36</b> Polished
				-	<b>ASS194X8G36</b> Natural Plus
				<b>AH194X899</b> Silky	<b>AH194X8G36</b> Silky
Premium White	p. 38	V3	8	<b>AS191X899</b> Natural	<b>AS191X8G36</b> Natural
				<b>AL191X899</b> Polished	<b>AL191X8G36</b> Polished
				-	<b>ASS191X8G36</b> Natural Plus
				<b>AH191X899</b> Silky	<b>AH191X8G36</b> Silky
Taxos	p. 32	V2	8	<b>AS190X899</b> Natural	<b>AS190X8G36</b> Natural
				<b>AL190X899</b> Polished	<b>AL190X8G36</b> Polished
Travertino	p. 52	V3	8	<b>AS302X899</b> Natural	<b>AS302X8G36</b> Natural
				<b>AL302X899</b> Polished	<b>AL302X8G36</b> Polished

## CODES SPECIAL PIECES

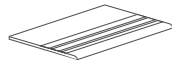
<b>Pezzi speciali</b>					
<b>PULSAR</b>				<b>Battiscopa becco civetta</b>	<b>Gradino</b>
Special pieces Formteile Pieces especiales Piezas especiales				Round edge skirting Sockelleiste mit Abdeckkant Plinthe à bord rond Zócalo de canto romo	Step Stufenplatte Nez de marche Peldaño
<b>Pag</b>	<b>V</b>	<b>mm</b>			
Dune Pulsar	p. 116	V3	10	6,5x60 cm 3"x24"	60x30 cm 24"x12"
				<b>AS273X1056</b> Natural Plus	<b>AS273X10G36</b> Natural Plus
				<b>AH273X1056</b> Silky	-
				<b>AP273X1056</b> Structured	<b>AP273X10G36</b> Structured
Graphite Pulsar	p. 122	V3	10	<b>AS272X1056</b> Natural Plus	<b>AS272X10G36</b> Natural Plus
				<b>AH272X1056</b> Silky	-
				<b>AP272X1056</b> Structured	<b>AP272X10G36</b> Structured
Gravel Pulsar	p. 120	V3	10	<b>AS271X1056</b> Natural Plus	<b>AS271X10G36</b> Natural Plus
				<b>AH271X1056</b> Silky	-
				<b>AP271X1056</b> Structured	<b>AP271X10G36</b> Structured
Silt Pulsar	p. 118	V3	10	<b>AS274X1056</b> Natural Plus	<b>AS274X10G36</b> Natural Plus
				<b>AH274X1056</b> Silky	-
				<b>AP274X1056</b> Structured	<b>AP274X10G36</b> Structured
Snow Pulsar	p. 114	V3	10	<b>AS270X1056</b> Natural Plus	<b>AS270X10G36</b> Natural Plus
				<b>AH270X1056</b> Silky	-
				<b>AP270X1056</b> Structured	<b>AP270X10G36</b> Structured
<b>SOLIDA</b>	<b>Pag</b>	<b>V</b>	<b>mm</b>	9x60 cm 4"x24"	60x30 cm 24"x12"
Solida Black	p. 132	V2	8	<b>AS258X899</b> Natural Plus	<b>AS258X8G36</b> Natural Plus
				<b>AP258X899</b> Flamed	<b>AP258X8G36</b> Flamed
Solida Grey	p. 130	V2	8	<b>AS256X899</b> Natural Plus	<b>AS256X8G36</b> Natural Plus
				<b>AP256X899</b> Flamed	<b>AP256X8G36</b> Flamed
Solida Nut	p. 128	V2	8	<b>AS254X899</b> Natural Plus	<b>AS254X8G36</b> Natural Plus
				<b>AP254X899</b> Flamed	<b>AP254X8G36</b> Flamed
Solida White	p. 126	V2	8	<b>AS253X899</b> Natural Plus	<b>AS253X8G36</b> Natural Plus
				<b>AP253X899</b> Flamed	<b>AP253X8G36</b> Flamed

## TECHNICAL INFORMATION

## 2CM / SPECIAL PIECES

Realizzabili su richiesta con materiali Fiandre® che abbiano caratteristiche idonee per il calpestio su superfici bagnate.

Made upon request with Fiandre® materials with the right characteristics for treading on wet surfaces.

Auf Anfrage Fertigung mit Materialien von Fiandre® mit Merkmalen, die das sichere Betreten auch bei nasser Oberfläche gewährleisten.

Réalisables sur demande avec des matériaux Fiandre® ayant des caractéristiques adaptées à la marche sur surfaces mouillées.

Realizables bajo pedido con materiales Fiandre® que presenten características idóneas para el tránsito sobre superficies mojadas.

**Bordo mezzo toro lineare**  
Linear half bullnose coping  
Linearer Rand mit halber Toro-Rundung  
Bord demi-tore linéaire  
Borde medio toro lineal

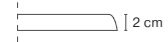

**60x30x2 cm** 24"x12"x1" in

**Bordo toro**  
Step tread with bullnose  
Stufenplatte mit Toro  
Nez de marche avec toro  
Escalón con canto redondeado

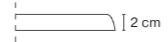

**60x30x2 cm** 24"x12"x1" in

**Bordo mezzo toro con incisioni**  
Linear half bullnose coping  
Linearer Rand mit halber Toro-Rundung  
Bord demi-tore linéaire  
Borde medio toro lineal

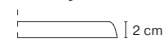

**60x30x2 cm** 24"x12"x1" in

**Bordo toro con incisioni**  
Step tread with bullnose  
Stufenplatte mit Toro  
Nez de marche avec toro  
Escalón con canto redondeado

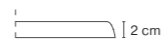

**60x30x2 cm** 24"x12"x1" in

**Bordo mezzo toro angolare destro e sinistro**  
Right / Left outcorner half bullnose coping  
Rand mit halber Toro-Rundung - linke / rechte Ecke  
Bord demi-tore avec angle droit / gauche  
Borde medio toro angular derecho / izquierdo



**60x30x2 cm** 24"x12"x1" in

**Bordo toro angolare destro e sinistro**  
Right / Left step tread with bullnose  
Stufenplatte mit Toro linke / rechte Ecke  
Nez de marche avec toro droit / gauche  
Escalón con canto redondeado derecho / izquierdo



**60x30x2 cm** 24"x12"x1" in

**Bordo costa retta lineare**  
Linear bevelled straight edge coping  
Linearer Rand mit gerader Kante  
Nez de marche linéaire  
Borde canto recto lineal

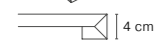

**60x30x4 cm** 24"x12"x2" in

**Bordo mezza costa retta**  
Linear bevelled straight edge coping  
Linearer Rand mit gerader Kante  
Nez de marche linéaire  
Borde canto recto lineal



**60x30x2 cm** 24"x12"x1" in

**Bordo costa retta con incisioni**  
Linear bevelled straight edge coping  
Linearer Rand mit gerader Kante  
Nez de marche linéaire  
Borde canto recto lineal



**60x30x4 cm** 24"x12"x2" in

**Bordo mezza costa retta con incisioni**  
Linear bevelled straight edge coping  
Linearer Rand mit gerader Kante  
Nez de marche linéaire  
Borde canto recto lineal

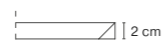

**60x30x2 cm** 24"x12"x1" in

**Bordo costa retta angolare destro e sinistro**  
Right / left outcorner bevelled straight edge coping  
Rand mit gerader Kante - rechte / linke Ecke  
Nez de marche avec angle droit / gauche  
Borde canto recto angular derecho / izquierdo



**60x30x4 cm** 24"x12"x2" in

**Bordo mezza costa retta angolare destro e sinistro**  
Right / left outcorner bevelled straight edge coping  
Rand mit gerader Kante - rechte / linke Ecke  
Nez de marche avec angle droit / gauche  
Borde canto recto angular derecho / izquierdo



**60x30x2 cm** 24"x12"x1" in

**Bordo lucidato lineare**  
Linear polished coping  
Glänzender linearer Rand  
Bord poli linéaire  
Borde pulido lineal



**60x30x2 cm** 24"x12"x1" in

**Bordo a "L"**  
"L" Border  
"L" Winkelrand  
Bord de rebord a "L"  
Borde ad "L"



**60x30x4 cm** 24"x12"x2" in  
**60x30x17,5 cm** 24"x12"x7" in

**Bordo lucidato lineare con incisioni**  
Linear polished coping  
Glänzender linearer Rand  
Bord poli linéaire  
Borde pulido lineal



**60x30x2 cm** 24"x12"x1" in

**Bordo a "L" con incisioni**  
"L" Border  
"L" Winkelrand  
Bord de rebord a "L"  
Borde ad "L"



**60x30x4 cm** 24"x12"x2" in  
**60x30x17,5 cm** 24"x12"x7" in

**Bordo lucidato lineare angolare destro e sinistro**  
Right / Left outcorner polished coping  
Glänzender Rand - rechte / linke Ecke  
Bord poli avec angle droit / gauche  
Borde pulido angular derecho / izquierdo



**60x30x2 cm** 24"x12"x1" in

**Bordo a "L" angolare destro e sinistro**  
"L" Border outcorner (Right / Left)  
"L" Winkelrand (rechte / linke)  
Bord avec angle a "L" (droit / gauche)  
Borde ad "L" angular (derecho / izquierdo)



**60x30x4 cm** 24"x12"x2" in  
**60x30x17,5 cm** 24"x12"x7" in

GranitiFiandre si riserva il diritto di apportare, qualora lo ritenesse opportuno, eventuali modifiche tecniche e formali ai dati riportati in questo catalogo. La riproduzione di colori è approssimativa. Tutti i diritti sono riservati. Ogni riproduzione totale o parziale dei contenuti del presente catalogo, sia di testo che di immagine, è vietata e sarà perseguita in termini di legge.

GranitiFiandre reserves the right to modify technical and formal details included in this catalogue. Colors reproductions are approximate. All rights are reserved. Total or partial reproduction of text or illustrations of this catalogue is prohibited and is subject to legal sanctions.















GranitiFiandre behält sich ausdrücklich das Recht vor technische Änderungen vorzunehmen. Farbdruckwiedergabe Unverbindlich. Alle Rechte sind vorbehalten. Der vollständige oder auszugsweise Nachdruck des Inhalts dieses Kataloges in Schrift und Bild ist verboten und wird nach Maßgabe des Gesetzes geahndet.

GranitiFiandre se réserve le droit d'apporter, si nécessaire, des modifications techniques et formelles aux informations présentes en ce catalogue. reproduction de couleurs sont approximative. Tous les droits sont réservés. Toute reproductions totale ou partielle du contenu - textes et images - du présent catalogue est interdite et constituerait une contrefaçon sanctionnée par la loi.

GranitiFiandre se reserva el derecho de efectuar, en el caso que sea oportuno, eventuales modificaciones técnicas y/o formales a los datos que aparecen en este catalogo. La reproducción de colores es aproximada. Todos los derechos están reservados. Cualquier reproducción total o parcial de los contenidos de este catálogo, ya sea texto o las ilustraciones está prohibido y será perseguida de conformidad con la ley.

## PHYSICAL PROPERTIES

Classificazione Gruppo Bla secondo le norme EN 14411 All. G e ISO 13006 All. G / Classification Bla Group in accordance with EN 14411 annex G and ISO 13006 annex G. /  
Klassifizierung der Bla Gruppe gemäß der EN 14411 Anl. G und ISO 13006 Anl. G Normen / Classification groupe Bla selon les normes EN 14411 All.G et ISO 13006 All.G

PROPRIETÀ CHIMICO - FISICHE CHEMICAL - PHYSICAL PROPERTIES		NORMA REGULATION	VALORE PRESCRITTO REQUIRED VALUE	VALORI MEDI DI PRODUZIONE AVERAGE PRODUCTION VALUES		
 Dimensioni Sizes	Lunghezza e larghezza Length and width	ISO 10545-2	LUNGHEZZA NOMINALE DEL LATO N - N ≥ 15 (cm) NOMINAL SIDE LENGTH N - N ≥ 15 (cm)	± 0,6%	± 2,0 mm	± 0,1%
	Spessore Thickness		± 5%	± 0,5 mm	± 5%	
	Rettilinearità spigoli Linearity		± 0,5%	± 1,5 mm	± 0,1%	
	Ortogonalità Wedging		± 0,5%	± 2,0 mm	± 0,1%	
	Planarità Warpage		± 0,5%	± 2,0 mm	± 0,2%	
 Qualità della superficie Surface quality			Il 95% min delle piastrelle deve essere esente da difetti visibili At least 95% of the tiles must be free from visible flaws	Conforme / Conforms		
 Assorbimento d'acqua Water absorption		ISO 10545-3	≤ 0,5 %	< 0,1 %		
 Modulo di rottura (r) Modulus of rupture (r)		ISO 10545-4	≥ 35 N/mm <sup>2</sup>	49 N/mm <sup>2</sup>		
 Sforzo di rottura (s) Breaking strength (s)			< 7,5mm ≥ 700 N ≥ 7,5mm ≥ 1300 N	Conforme / Conforms		
 Resistenza all'abrasione profonda Deep abrasion resistance		ISO 10545-6	max 175 mm <sup>3</sup>	140 mm <sup>3</sup>		
 Dilatazione termica lineare Coefficient of linear thermal expansion		ISO 10545-8	Metodo di prova disponibile Testing method available	6,5x10 <sup>-6</sup> °C <sup>-1</sup>		
 Resistenza sbalzi termici Resistance to thermal shocks		ISO 10545-9	Metodo di prova disponibile Testing method available	Resistente / Resistant		
 Resistenza al gelo Frost resistance		ISO 10545-12	Nessun campione deve presentare rotture o alterazioni apprezzabili della superficie No sample must show alterations to surface	Conforme / Conforms		
 Resistenza ai prodotti chimici Resistance to chemical products		ISO 10545-13	Resistenza prodotti chimici uso domestico e additivi per piscina (min. classe B) Resistance to household chemicals and pool additives (min. class B)	Superfici: / Surfaces: A - Natural - Natural Plus - Structured - Flamed - Antislip	A - Glint - Jewel - Silky - Polished - Levigato Polished - Top Lapped - Lapped	
			Resistenza acidi e alcalini a bassa concentrazione Resistance to acids and alkalis at low concentration	LA - Natural - Natural Plus - Structured - Flamed - Antislip	LB - Glint - Jewel - Silky - Polished - Levigato Polished - Top Lapped - Lapped	
			Resistenza acidi e alcalini a alta concentrazione Resistance to highly concentrated acid and alkaline products	HA - Natural - Natural Plus - Structured - Flamed - Antislip	HB - Glint - Jewel - Silky - Polished - Levigato Polished - Top Lapped - Lapped	
 Resistenza alle macchie Stain resistance		ISO 10545-14	Metodo di prova disponibile Testing method available	Superfici: / Surfaces: - Natural - Natural Plus - Structured Classe 5 Glint / Jewel / Polished / Levigato Polished / Silky / Top Lapped / Lapped Disponibili a richiesta le classificazioni Classifications available on request		
 Resistenza colori alla luce Resistance to light		DIN 51094	Nessun campione deve presentare apprezzabili variazioni di colore / No sample must show noticeable colour change	Campioni inalterati in brillantezza e colore No change in brightness or colour		
 Resistenza allo scivolamento Slip resistance classification		BCR-DM 236/89	μ ≥ 0,40	Disponibili a richiesta le classificazioni Classifications available on request **		
		ANSI A326.3 (BOT 3000)	1D - DCOF ≥ 0.42 (Dry) 1W - DCOF ≥ 0.42 (Wet)			
		DIN EN 16165-B (ex DIN 51130)**	Metodo di prova disponibile Testing method available			
		DIN EN 16165-A (ex DIN 51097)**				
 Reazione al fuoco Reaction to fire		96/603/CE	Prova assente Not applicable	A1 - A1FL		

## SAFE SYSTEM



Resistenza allo scivolamento /  
Slip resistance classification /  
Klassifizierung der rutschfestigkeit /  
Resistance au glissement

NORMA DIN EN 16165-B**		<b>R9</b> 6° - 10°	
COLLECTION	ARTICLES (when not specified the values refers to all the articles in the collection)	FINISHES	DIN EN 16165-A
MARBLE LAB	Alpi Chiaro Venato Arabescato Orobico Breccia Mirabile Breccia Sarda Calacatta Bellissimo Calacatta Dorato Calacatta Statuario Camouflage Pietra Grey Premium White Taxos Travertino	natural	A
	Dama Bianca Breccia Imperiale Silver Root	feel	-
	Alaska White Patagonia	natural	A+B
	Alaska White Patagonia Jatoba Brown	top lapped	A
	Calacatta Calacatta Statuario Pietra Grey	active	-
	CORE SHADE	natural	A
	BOIS URBAIN	natural	A
	DATAUNI	natural	A
	DATAUNI ACTIVE	active	-
	MARBLE ACTIVE	active	-
LEXICON	natural	-	
PIETRA DI BASALTO ACTIVE	active	-	

NORMA DIN EN 16165-B**		<b>R10</b> 10° - 19°	
COLLECTION	ARTICLES (when not specified the values refers to all the articles in the collection)	FINISHES	DIN EN 16165-A
MARBLE LAB	Calacatta Bellissimo Calacatta Statuario Pietra Grey Premium White	natural plus	A+B
	Luna Limestone Quarzite Vals	flamed	A+B
	FJORD	natural plus	A
PULSAR		natural plus	A+B
		structured	A+B
IL VENEZIANO		natural plus	A+B
SOLIDA		natural plus	A+B
FAHRENHEIT		natural plus	A
BALANCE		natural plus	A+B
LEXICON		natural plus	A+B
TRIBUTE100		Structured	A+B
URBAN ACTIVE		active	A+B

NORMA DIN EN 16165-B**		<b>R11</b> 19° - 27°	
COLLECTION	ARTICLES (when not specified the values refers to all the articles in the collection)	FINISHES	DIN EN 16165-A
FJORD	11 mm		antislip A+B
	20 mm		antislip A+B+C
SOLIDA		flamed	A+B+C
FAHRENHEIT		antislip	A+B+C
BOIS URBAIN		antislip	A+B+C
LEXICON	Havana Burlington Roche Bleue Pietra Di Fez	antislip	A+B+C
	PULSAR	Dune Silt Gravel	antislip A+B+C

Rettificato monocalibro / Rectified single-calibre / Rektifiziert einkalibrig / Rectifié monocalibre

\*\* I valori di resistenza allo scivolamento, coefficiente di attrito statico o dinamico, riportati sul catalogo e nella tabella Safe System sono da ritenersi puramente indicativi e non vincolanti. Ogni eventuale specifica necessità dovrà essere da noi confermata al momento dell'ordine e comunque sempre prima della posa.

\*\* Slip resistance values, coefficient of static or dynamic friction, in the catalog and in the Safe System Table are purely indicative and not binding. Any specific requirements must be confirmed by us at the time of ordering and in any case before installation.

\*\* Die Werte für die Rutschfestigkeit, also des statischen oder dynamischen Reibungskoeffizienten, die im Katalog oder in der Tabelle Safe System aufgeführt sind, sind als unverbindliche Richtwerte anzusehen. Alle spezifischen Anforderungen müssen von uns bei der Bestellung und in jedem Fall vor der Verlegung immer bestätigt werden.

\*\* Les valeurs de résistance au glissement, le coefficient de frottement statique ou dynamique, indiqués sur le catalogue et sur le tableau Safe System (Système de Sécurité) doivent être considérés comme purement indicatifs et ne sauraient engager notre responsabilité. Toutes les éventuelles spécifications nécessaires devront faire l'objet d'une confirmation de notre part au moment de la commande et en tout état de cause avant la pose.

## ACTIVE SURFACES® TESTS CARRIED OUT IN ACCORDANCE WITH ISO STANDARDS

Test realizzati secondo le Norme ISO - Tests Werden nach ISO-Normen Durchgeführt - Essais Réalisés selon les Normes ISO - Tests realizados según las Normas ISO

BENEFITS	Norme	TEST
<b>ANTIBACTERIAL &amp; ANTIVIRAL</b> Antibatterico & Antivirale Antibakteriell & Antiviral Antibactérien & Antiviral Antibacteriano & Antiviral	<b>ISO 22196</b>	<b>ANTIBACTERIAL ACTIVITY UNDER DARK CONDITIONS</b> Attività antibatterica al buio / Antibakterielle Aktivität im Dunkeln / Activité antibactérienne dans l'obscurité / Actividad antibacteriana en la oscuridad  <b>ANTIBACTERIAL ACTIVITY (ANTIBIOTIC-RESISTANT BACTERIA) UNDER DARK CONDITIONS</b> Attività antibatterica (batteri antibiotico-resistenti) al buio. / Antibakterielle Aktivität (antibiotikaresistente Bakterien) im Dunkeln. / Activité antibactérienne (bactéries résistantes aux antibiotiques) dans l'obscurité. / Actividad antibacteriana (bacterias antibiótico-resistentes) en la oscuridad.
	<b>ISO 27447</b>	<b>ANTIBACTERIAL ACTIVITY UNDER UV LIGHT</b> Attività antibatterica con luce UV / Antibakterielle Aktivität unter UV-Licht / Activité antibactérienne avec lumière UV / Actividad antibacteriana con luz UV  <b>ANTIBACTERIAL ACTIVITY (ANTIBIOTIC-RESISTANT BACTERIA) UNDER UV LIGHT</b> Attività antibatterica (batteri antibiotico-resistenti) con luce UV / Antibakterielle Aktivität (antibiotikaresistente Bakterien) unter UV-Licht / Activité antibactérienne (bactéries résistantes aux antibiotiques) avec lumière UV / Actividad antibacteriana (bacterias antibiótico-resistentes) con luz UV
	<b>ISO 18061:2020</b>	<b>ANTIVIRAL TEST UNDER UV LIGHT FOR 6 HOURS - INFLUENZA A (H3N2 VARIANT) VIRUS AND POLIOMYELITIS VIRUS</b> Test antivirale con luce uv per 6 ore - virus influenza H3N2 e virus poliomielite / Antiviraler Test unter UV-Licht über 6 Stunden - Influenza-H3N2-Virus und Polio-Virus / Essai antiviral avec lumière UV pendant 6 heures - virus H3N2 de la grippe et virus de la poliomyélite / Test antiviral con luz UV durante 6 horas - virus influenza H3N2 y virus poliomielititis
	<b>ISO 21702:2020</b>	<b>ANTIVIRAL TEST UNDER DARK CONDITIONS - INFLUENZA A (H3N2 VARIANT) VIRUS AND POLIOMYELITIS VIRUS</b> Test antivirale al buio - virus influenza H3N2 e virus poliomielite / Antivirale Tests im Dunkeln - H3N2-Grippevirus und Poliomyelititis-Virus / Essai antiviral dans l'obscurité - virus H3N2 de la grippe et virus de la poliomyélite / Test antiviral en la oscuridad - virus influenza H3N2 y virus poliomielititis
	<b>ISO 18061:2014</b>	<b>PHOTOCATALYTIC ANTIVIRAL TEST - INFLUENZA A (SUBTYPE H1N1) VIRUS</b> Test antivirale fotocatalitico - influenza a virus H1N1 / Photokatalytischer antiviraler Test - Influenza-H1N1-Virus / Essai antiviral photocatalytique - virus H1N1 de la grippe / Test antiviral fotocatalitico - virus influenza H1N1
	<b>ISO 21702:2019</b>	<b>ANTIVIRAL TEST UNDER DARK CONDITIONS - INFLUENZA A (SUBTYPE H1N1) VIRUS</b> Test antivirale al buio - influenza a virus H1N1 / Antiviraler Test im Dunkeln - Influenza-H1N1-Virus / Essai antiviral dans l'obscurité - virus H1N1 de la grippe / Test antiviral en la oscuridad - virus influenza H1N1
	<b>ISO 18061:2014</b>	<b>PHOTOCATALYTIC ANTIVIRAL TEST - ENTEROVIRUS 71</b> Test antivirale fotocatalitico - Enterovirus 71 / Photokatalytischer antiviraler Test - Enterovirus 71 / Essai antiviral photocatalytique - Entérovirus 71 / Test antiviral fotocatalitico - Enterovirus 71
	<b>ISO 18061:2014</b>	<b>PHOTOCATALYTIC ANTIVIRAL TEST - ENTEROVIRUS 71</b> Test antivirale fotocatalitico - Enterovirus 71 / Photokatalytischer antiviraler Test - Enterovirus 71 / Essai antiviral photocatalytique - Entérovirus 71 / Test antiviral fotocatalitico - Enterovirus 71
	<b>ISO 22197-1</b>	<b>ANTIBACTERIAL ACTIVITY UNDER DARK CONDITIONS</b> Attività antibatterica al buio / Antibakterielle Aktivität im Dunkeln Activité antibactérienne dans l'obscurité / Actividad antibacteriana en la oscuridad  <b>REDUCTION OF NITROUS OXIDE (NO)</b> Abbattimento di ossido nitroso (NO) / Reduktion von Lachgas (NO) / Diminution du protoxyde d'azote (NO) / Reducción de óxido nitroso (NO)
	<b>UNI 11021</b>	<b>ANTI-MOLD (SINGLE STRAIN) TEST UNDER REAL CONDITIONS</b> Test antimuffa con ceppo singolo in condizioni reali / Anti-Schimmel-Test mit Einzelstamm unter realen Bedingungen / Essai antimoissure avec une seule souche dans des conditions réelles / Test antimoho con cepa simple en condiciones reales
<b>ANTI-POLLUTION</b> Anti-inquinamento Schadstoffabbauend Anti-pollution Anticontaminante	<b>UNI 9805</b>	<b>ANTI-MOLD (MIXED STRAINS) TEST UNDER SIMULATED CONDITIONS</b> Test antimuffa con ceppi in miscela in condizioni simulate / Anti-Schimmel-Test mit gemischten Stämmen unter simulierten Bedingungen / Essai antimoissure avec souches mélangées dans des conditions simulées / Test antimoho con cepa en mezcla en condiciones simuladas
	<b>UNI EN 15457:2014</b>	<b>RESISTANCE TO FUNGAL GROWTH</b> Efficace nella resistenza allo sviluppo fungino / Effiziente Resistenz gegen Pilzentwicklung Efficacité contre les champignons / Eficaz en la resistencia al desarrollo de hongos
<b>OTHER</b> Altro Sonstiges Autre Otros	<b>C0311961-01:2020</b>	<b>NSF INTERNATIONAL CERTIFICATION</b> Certificazione NFS International / Zertifizierung durch NFS International / Certification NFS International / Certificación NFS International



OUR CERTIFICATIONS MAY BE VIEWED AND DOWNLOADED FROM THE WEBSITE: [www.active-ceramic.com/certifications](http://www.active-ceramic.com/certifications)

I nostri certificati sono consultabili e scaricabili dal sito: [www.active-ceramic.com/certificazioni](http://www.active-ceramic.com/certificazioni)  
Unsere zertifikate können auf der website: [www.active-ceramic.com/certifications](http://www.active-ceramic.com/certifications) eingesehen und heruntergeladen werden.  
Nos certificats sont consultables et téléchargeables sur le site : [www.active-ceramic.com/certifications](http://www.active-ceramic.com/certifications)  
Nuestros certificados se pueden consultar y descargar del sitio: [www.active-ceramic.com/certifications](http://www.active-ceramic.com/certifications)

## ACTIVE SURFACES® CUSTOMIZATION

La fornitura dei materiali indicati potrà essere effettuata solo a palette intere. Verranno valutate richieste per ordini uguali o superiori a 800 mq e previa conferma campione del materiale trattato. La consegna avverrà entro tre mesi dalla conferma d'ordine. Il trattamento ACTIVE SURFACES® può indurre leggere variazioni cromatiche e di brillantezza sui materiali, più sensibili sui colori scuri.

Please note that the materials indicated will be supplied only on full pallets. Specific requests will be evaluated only for orders of 800 sqm. or more and after the approval of a sample of the processed material. The delivery will take place within three months after the date on which the order has been confirmed. ACTIVE SURFACES® treatment can induce slight variations of colors and brightness on the materials, more noticeable on the dark colors.

Die Lieferung diese Materialien ist nur für volle Paletten. Die Lieferung des Materialien wird nur im Falle eines Auftrags von 800 qm oder darüber berücksichtigt und nur mit unserer diesbezüglichen Bestätigung von behandelten Material. Der Lieferzeit wird innerhalb von drei Monaten ab der Auftragsbestätigung sein. Die ACTIVE SURFACES® Behandlung kann leichte Farb- und Glanzabweichungen auf den Materialien zur Folge haben. Bei dunklen Farben sind diese leichter bemerkbar.

Nous tenons à préciser que la fourniture des matériaux indiqués ne pourra être effectuée que par palette entière. Demandes seront évaluées uniquement pour des commandes de l'ordre de 800 m2 ou plus et après confirmation de l'échantillon de matière traitée. La livraison sera effectués dans des délais de trois mois à compter de la date de confirmation de la commande. Le traitement ACTIVE SURFACES® peut induire de légères variations de couleur et de luminosité sur les matériaux, le plus sensible sur les couleurs foncées.

El suministro de los materiales indicados sólo pueden ser llevadas a toda paleta. Las solicitudes se evaluarán sólo para pedidos iguales o superiores a 800 m2 y con sujeción a la confirmación de la muestra de material tratado. Entrega será de un plazo de tres meses después de la confirmación del pedido. ACTIVE SURFACES® tratamiento puede provocar ligeras variaciones de color y el brillo de los materiales, los más sensibles en los colores oscuros.

SURFACES  
**ACTIVE**<sup>®</sup>  
design for a better life

## TECHNICAL INFORMATION

## TECHNICAL NOTES

Le collezioni GranitiFiandre sono materiali soggetti a variazioni cromatiche e/o di venatura essendo prodotti della natura e dell'uomo. Tali materiali, venduti, visti e graditi, presentano caratteristiche di alto pregio in relazione alle varianti cromatiche e/o di venatura dei singoli pezzi. GranitiFiandre si riserva di apportare modifiche senza preavviso ai prodotti, declinando ogni responsabilità per danni diretti o indiretti da eventuali modifiche.

Listelli, tozzetti e pezzi speciali sono forniti in tonalità differenziate. Su richiesta, tutti i materiali possono essere forniti squadrate e rettificati, con un aumento sul prezzo netto di Euro 3,10/mq. pari al puro costo di lavorazione. I pezzi speciali sono venduti solo a scatole complete.

The GranitiFiandre collections are materials subject to variations in colour and/or vein, as they are natural and man-made products. These items, sold, seen and agreed, are featuring high value characteristics in regard to the colour and/or vein variations of the different pieces. GranitiFiandre keeps the right to change all the mentioned items without notice and declining any responsibility for direct or indirect damage caused from these changes.

Listels, dots and special pieces are subject to slight shade variations. Upon request, all the materials can be supplied squared and rectified with an increase on the net price of Euro 3,10/sqm. equal to the pure manufacturing cost. Special pieces are sold by full boxes only.

Die Kollektionen GranitiFiandre sind Materialien die Farb-und/oder Änderungsabweichungen aufweisen können, da sie Produkte der Natur und des Menschen sind. Dieses verkaufte, gesehene und angenommene, Material zeigt hochwertige Eigenschaften, was die Farben-und/oder Änderungsvarianten der einzelnen Stücke betrifft. GranitiFiandre behält sich vor, ohne Ankündigung Änderungen an den Produkten vorzunehmen, und lehnt jede Haftung für direkte oder indirekte Schäden durch eventuelle Änderungen ab.

Riemchen, Einleger und Sonderstücke werden in differenzierten Brandfarben geliefert. Auf Anfrage, können alle Materialien absolut Rechtwinkelig und kalibriert geliefert werden mit einer Erhöhung von Euro 3,10/Qm auf den Nettopreis, welche den zusätzlichen Produktionskosten entspricht. Die Formteile sind nur in kompletten Kartons verkäuflich.

Les collections de GranitiFiandre son matériaux sujets à des variations chromatiques et/ou de veine étant des produits de la nature et de l'homme. Ces matériaux, vendus, vus et agréés, présentent des caractéristiques de grande valeur en ce qui concerne les variantes chromatiques et/ou de la veine des différentes pièces. GranitiFiandre se réserve le droit d'apporter, sans préavis, des modifications aux produits, et décline toute responsabilité pour dommages directs ou indirects, des éventuelles modifications.

Listels, cabochons et pièces spéciales sont fournis dans des tonalités différenciées. Sur demande tous les matériaux peuvent être fournis parfaitement d'équerre et rectifiés avec une augmentation du prix net de Euro 3,10/m2 pour le coût de l'elaboration. Les pièces spéciales sont fournis seulement par boîte complète.

Las colecciones GranitiFiandre son materiales sujetos a variaciones de colores y/o de vetas, por ser productos creados por la naturaleza y el hombre. Dichos materiales, vendidos "vistos y aceptados", presentan características de gran valor por lo que respecta a las variaciones de colores y/o de vetas de las distintas piezas. GranitiFiandre se reserva el efectuar cambios sin previo aviso en los productos y no asume responsabilidad alguna por los daños directos o indirectos de posibles cambios.

Listelos, tacos decorativos y piezas especiales se suministran en tonalidades diferenciadas. Bajo pedido, todos los materiales podrán suministrarse escuadrados y rectificadas, con un sobre precio de 3,10 Euros/mq. netos, que equivale solo al coste de producción. Las piezas especiales se venden solo por cajas completas.

## VIEW THE FULL TECHNICAL DETAILS

- Variazioni estetiche tecnologia  
Technology aesthetic variations
- Venatura delle lastre e approntamento ordini  
Slab veins and order preparation
- Informazioni tecniche aggiuntive  
Additional technical information
- Supporti 2 cm / Substrates 2cm
- Movimentazione e stoccaggio grandi lastre  
Large slabs handling and storage
- Note generali imballi grandi lastre  
General advice for grouting
- Imballi / Packaging
- Consigli generali di stuccatura  
General advice for grouting
- Pulizia e manutenzione / Cleaning and maintainance
- Pulizia per top cucina e piani  
Cleaning tips for kitchen worktops and surfaces
- Condizioni generali di vendita / General sales conditions

ENVIRONMENT INFORMATION 

## INFORMAZIONI AMBIENTALI

I prodotti contrassegnati da questo simbolo sono realizzati utilizzando almeno il 40% di materiale riciclato. Rispettano i requisiti LEED (Leadership in Energy and Environmental Design) per quanto concerne il criterio 4.1, relativo al "Contenuto di Materiale Riciclato".

## ENVIRONMENT INFORMATION

The products bearing this symbol have been manufactured using at least 40% of recycled material. They comply with LEED (Leadership in Energy and Environmental Design) requirements as regards criterion 4.1 regarding "Recycled Material Content".

## UMWELTSCHUTZINFORMATIONEN

Die dieses Symbol tragenden Erzeugnisse wurden unter Verwendung von mindestens 40% wiederverwertbarem Material hergestellt. Sie erfüllen die LEED-Anforderungen (Leadership in Energy and Environmental Design) im Hinblick auf das Kriterium 4.1. („Gehalt an recyceltem Material“).

## INFORMATIONS SUR L'ENVIRONNEMENT

Les produits portant ce symbole ont un contenu recyclé de 40% minimum. Ils remplissent les prescriptions LEED (Leadership in Energy and Environmental Design) pour le critère 4.1 « Contenu recyclé'ca».

## INFORMACIÓN MEDIOAMBIENTAL

Los productos que llevan este símbolo han sido fabricados con al menos el 40% de material reciclado. Cumplen los requisitos LEED (Leadership in Energy and Environmental Design – Liderazgo en energía y diseño medioambiental) por lo que concierne al criterio 4.1, relativo al "Contenido de material reciclado".

## VARIATIONS IN APPEARANCE

## VARIAZIONI TECNOLOGICHE ED ESTETICHE

Per conferire alle superfici ceramiche ampia versatilità applicativa, Fiandre si avvale di molteplici tecnologie produttive (es: gres porcellanato in grande formato Maximum Fiandre Extralite®, gres porcellanato tradizionale e tecnica full-bodied). Ne consegue che lo stesso materiale, realizzato attraverso tecnologie distinte in impianti produttivi dedicati, può presentare lievi variazioni cromatiche e/o estetiche.

Non sono da considerare un difetto la presenza di piccole puntinature o piccoli fori sulla superficie; essi sono infatti dovuti alla naturale composizione degli impasti del nostro materiale, che sono costituiti da pregiate miscele di materie prime (minerali caolinici, quarzi, feldspati). Anche lievi alterazioni di chiaroscuro, del tono colore o di lucentezza fanno parte del processo produttivo del materiale, quindi non sono da considerare un difetto. Si precisa che eventuali sostituzioni potrebbero determinare differenze tra nuove e vecchie lastre.

## VARIATIONS IN APPEARANCE TECHNOLOGY AND AESTHETICS

In order to ensure that ceramic surfaces have a wide range of application possibilities, Fiandre uses various production technologies (e.g., Maximum Fiandre Extralite® large format porcelain stoneware, conventional porcelain stoneware, and the full-bodied technique). This means that a material that is manufactured using different technologies in specialized production facilities may vary slightly in color and/or appearance.

The presence of small marks or small holes on the surface of the countertop cannot be considered a defect; they are in fact due to the natural composition of the ceramic body of our material, which are made up of a high-quality composition batch of raw materials (kaolin minerals, quartzes and feldspars). Even slight alterations in "chiaroscuro", shade colour of the countertop or in brightness are part of the production process of the material, so they cannot be considered as a defect. It should be noted that any replacing of slabs could determine differences between new and old slabs.

## ÄSTHETISCHE VARIATIONEN TECHNOLOGIE UND ÄSTHETIK

Um keramischen Oberflächen eine größtmögliche Anwendungsvielfalt zu verleihen, setzt Fiandre mehrere Produktionstechnologien ein (z.B. das großformatige Feinsteinzeug Maximum Fiandre Extralite®, traditionelles Feinsteinzeug und die Full-Body-Durchfärbung). Daraus folgt, dass ein und dasselbe Material, das mit unterschiedlichen Technologien in hoch spezialisierten Produktionsstätten hergestellt wird, leichte Abweichungen in Farbe und/oder Aussehen aufweisen kann. Das Vorhandensein kleiner Punkte oder kleiner Löcher auf der Oberfläche der Arbeitsplatte ist nicht als Mängel anzusehen. Sie sind tatsächlich auf die natürliche Zusammensetzung unserer Materialmischungen zurückzuführen, die aus wertvollen Rohstoffmischungen (Kaolinminerale, Quarz, Feldspat) bestehen. Sogar geringfügige Veränderungen in „chiaroscuro“, Farbton der Arbeitsplatte oder Glanz sind Teil des Produktionsprozesses des Materials und daher nicht als Mängel berücksichtigt werden. Es wird klargestellt, dass ein etwaiger Plattenaustausch zu Unterschieden zwischen neuen und alten Platten führen könnte.

## VARIATIONS ESTHÉTIQUES TECHNOLOGIE ET ESTHÉTIQUE

Pour conférer aux surfaces céramiques une grande polyvalence d'application, Fiandre utilise de nombreuses technologies de production (par exemple, grès cérame grand format Maximum Fiandre Extralite®, grès cérame traditionnel et technique full-bodied). Par conséquent, le même matériau, réalisé avec des technologies différentes dans des usines dédiées, peut présenter de légères variations chromatiques et/ou esthétiques.

La présence de petits points ou de petits trous à la surface de la dalle ne doit pas être considérée comme un défaut. Ceux-ci sont en fait dus à la composition naturelle de mélanges de notre matériau. Ces mélanges sont composés de différentes matières premières précieuses (minéraux de kaolin, quartz, feldspath). Même de légères altérations de «chiaroscuro», de la tonalité de couleur du plan de travail ou de la brillance font partie du processus de production du matériau, elles ne doivent donc pas être considérées comme un défaut. Il convient de rappeler que tout remplacement de dalles pourrait déterminer les différences entre les nouvelles et les anciennes dalles.

## VARIACIONES ESTÉTICAS TECNOLOGÍA Y ESTÉTICA

Para conferir a las superficies cerámicas una amplia versatilidad aplicativa, Fiandre se vale de numerosas tecnologías productivas (ej: gres porcelánico en formato grande Maximum Fiandre Extralite®, gres porcelánico tradicional y técnica full-bodied). Por consiguiente, el mismo material, realizado a través de tecnologías diferentes en plantas de producción específicas, puede presentar leves variaciones cromáticas y/o estéticas.

La presencia de varios pequeños puntos en la superficie de la losa no debe considerarse un defecto, ya que se debe a la composición natural de las amalgamas cerámicas, que están compuestas por valiosas mezclas de materias primas (minerales caolinicos, cuarzos, feldespatos). Las ligeras alteraciones de claroscuro en el tono de color de la losa también forman parte del proceso de producción del material, por lo que no deben considerarse un defecto. Ten en cuenta que, en caso de posibles reemplazos, podría haber diferencias entre las losas nuevas y las viejas.

## DEGREE OF COLOUR CHANGE

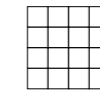

V1

Uniforme  
Even  
Gleichmäßig  
Uniforme  
Uniforme

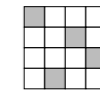

V2

Lieve  
Light  
Leicht  
Léger  
Leve

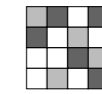

V3

Forte  
Strong  
Stark  
Forte  
Fuerte

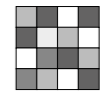

V4

Sostanziale  
Substantial  
Erheblich  
Substantial  
Sustancial

MARBLE LAB		BALANCE	V2
Alaska White	V3	BOIS URBAIN	V3
Alpi Chiaro Venato	V3	DATAUNI	V1
Arabescato Orobico	V3	CORE SHADE	V2
Breccia Imperiale	V3	FAHRENHEIT	V2/V3
Breccia Mirabile	V3	FJORD	V2
Breccia Sarda	V3	IL VENEZIANO	V3
Calacatta Bellissimo	V3	LEXICON	
Calacatta Dorato	V3	Arabescato Grigio	V3
Calacatta Statuario	V3	Breccia Blu	V4
Camouflage	V3	Breccia Phoenix	V4
Dama Bianca	V3	Ceppo Aragona	V4
Dark Marquina	V3	Havana Burlington	V2
Jatoba Brown	V3	Pietra di Fez	V2
Luna Limestone	V2	Roche Bleue	V2
Patagonia	V4	White Aura	V2
Pietra Grey	V3	PULSAR	V3
Premium White	V3	SOLIDA	V2
Quarzite Vals	V3	TRIBUTE100	V3
Silver Root	V3		
Taxos	V2		
Travertino	V3		



FOR MORE INFORMATION  
VISIT THE WEBSITE

## TECHNICAL INFORMATION

## CERTIFICATIONS

## PRODUCT CERTIFICATIONS



**LEED & BREEAM  
(ENVIRONMENTAL PROTOCOLS)**

Leadership in Energy and Environmental Design is a voluntary system developed by the US Green Building Council (USGBC), recognised internationally, for the classification and certification of green buildings. Building Research Establishment Environmental Assessment Method (BREEAM) is a European reference standard for the best practices in the design, construction and management of sustainable buildings. Iris Ceramica Group materials have been LEED and BREEAM certified since 2008, even though they fully met such standards much earlier, being designed and manufactured with very high percentages of recycled material (>40% weight).

Leadership in Energy and Environmental Design è un sistema volontario sviluppato dal US Green Building Council (USGBC), riconosciuta a livello internazionale, per la classificazione e la certificazione dell'ecosostenibilità degli edifici. Building Research Establishment Environmental Assessment Method (BREEAM) è uno standard di riferimento a livello europeo per le migliori pratiche nella progettazione, costruzione e gestione di edifici sostenibili. I materiali Iris Ceramica Group sono certificati LEED e BREEAM dall'anno 2008, anche se vi rispondevano pienamente già da prima, essendo progettati e realizzati con una elevatissima percentuale di materiale di recupero (>40% in peso).



**GREENGUARD AND  
GREENGUARD GOLD**

GreenGuard guarantee that the materials intended for indoor use have practically zero volatile organic compound (VOC) emissions. GreenGuard Gold, recognised and accepted by green building programmes worldwide, certifies the total absence of risks even in places where particularly sensitive people such as children or the elderly spend time.

GreenGuard garantisce che i materiali destinati agli ambienti interni siano caratterizzati da emissioni di sostanze volatili (COV) praticamente nulle. GreenGuard Gold, riconosciuta e accettata dai programmi di edilizia sostenibile a livello globale, attesta la totale assenza di rischi anche in luoghi ove sia abituale la presenza di soggetti particolarmente sensibili come bambini e anziani.



**ENVIRONMENTAL PRODUCT  
DECLARATION (EPD®)**

The EPD is a voluntary international scheme, based on the analysis of the product life cycle in accordance with standard EN 15804. Iris Ceramica Group has conducted a Life Cycle Assessment (LCA) using the "from cradle to grave" approach, publishing the results in its specific Environmental Product Declaration (EPD) for products belonging exclusively to the company, which provided precise data on the environmental performance of its materials.

L'EPD è uno schema volontario di valenza internazionale, basato sull'analisi del ciclo di vita del prodotto in accordo alla norma EN 15804. Iris Ceramica Group ha condotto un'analisi di Life Cycle Assessment (LCA) utilizzando l'approccio "from cradle to grave", pubblicando i risultati all'interno della Environmental Product Declaration (EPD) specifica di prodotto di proprietà esclusiva dell'Azienda che permette di fornire dati precisi sulle prestazioni ambientali dei propri materiali.



**PRODUCT CARBON FOOTPRINT  
(CFP)**

Product Carbon Footprint (CFP) according to ISO 14067 standard, is the quantification of the overall impact of a product on global warming. It expresses the total greenhouse gas emissions associated directly or indirectly with a product, organization or service over its entire life cycle and is expressed in kilo of CO2 equivalent.

La Carbon Footprint di prodotto (CFP) in accordo alla norma ISO 14067 è la quantificazione dell'impatto complessivo di un prodotto sul riscaldamento globale. Esprime il totale delle emissioni di gas ad effetto serra associate direttamente o indirettamente ad un prodotto durante l'intero ciclo di vita ed è espressa in kg di CO2 equivalente.



Cradle to Cradle certified® is one of the most ambitious global standards for the design and production of safe, circular and responsible products. It is considered one of the most innovative, detailed and interesting environmental labels especially for professionals who are particularly attentive to the issues of sustainability and social responsibility as it covers not only aspects linked to the product life cycle, but also the respect for human rights by the company and the supply chain.

Le certificazioni Cradle to Cradle® è uno degli standard globali più ambiziosi per la progettazione e la realizzazione di prodotti sicuri, circolari e responsabili. Viene considerata l'etichetta ambientale più innovativa, articolata ed interessante soprattutto dai professionisti particolarmente attenti alle tematiche di sostenibilità e responsabilità sociale ed ambientale in quanto valuta non solo gli aspetti legati al ciclo di vita del prodotto, ma anche al rispetto dei diritti umani da parte dell'azienda e della catena di fornitura.



See official listing  
(www.nsf.org)  
to identify which  
models are  
NSF Certified

Certification obtained in 2021. The NSF was developed for commercial spaces such as bars, restaurants, hotel kitchens and canteens, where ceramic slabs are now used, as well as counter-tops for the consumption of food and beverages, also in "Food Zones", such as work tops and bar counters. This certification offers a further guarantee of quality and safety for consumers.

Certificazione ottenuta nel 2021. L'NSF è stata sviluppata per gli spazi commerciali come bar, ristoranti, cucine di hotel e mense, dove le lastre ceramiche trovano ora applicazione, oltre che come superfici di appoggio per la consumazione di cibi e bevande, anche nelle aree dove maggiore è il contatto diretto con gli alimenti (Food Zone), quali piani di lavoro e banconi di servizio bar. Questa certificazione offre un'ulteriore qualificata garanzia di qualità e sicurezza per i consumatori.



放射性水平A类  
See official listing

The CCC certification – China Compulsory Certification – has been implemented by us for exports to China for the application and use of the CCC mark. This certification involves verification by an Accredited Third Party Body of the compliance requirements established by the CCCGB6566-2010 regulation and its subsequent updates, generally concerning health and safety.

La certificazione CCC – China Compulsory Certification – è stata da noi implementata per le esportazioni in Cina per l'applicazione ed utilizzo del marchio CCC. Tale certificazione prevede una verifica da parte di Ente Terzo Accreditato dei requisiti di conformità stabiliti dal regolamento CCCGB6566-2010 e successivi aggiornamenti, riguardanti in generale la salute e la sicurezza.

CARRÉLAGE MURAL | REVÊTEMENT DE SOL



La liste à jour des matériaux certifiés UPECE est disponible sur le site Internet: <http://evaluation.cstb.fr/>

UPECE classification associated with the QB certification mark attests to the compliance of floor and wall coverings with the technical requirements set out in certification reference documents. It assigns classifications of use indicating that the durability of a product is appropriate for use on specific types of premises.

La classificazione UPECE associata al marchio di certificazione QB attesta la conformità dei rivestimenti per pavimenti e pareti ai requisiti tecnici stabiliti nei documenti di riferimento della certificazione. Essa assegna delle classificazioni d'uso che indicano che la durabilità di un prodotto è adeguata all'utilizzo in specifici tipi di ambienti.



Declare label: a badge for construction materials, essentially functioning as a voluntary self-disclosure program. This initiative furnishes details about the material's composition, final assembly locations, lifespan, end-of-life options, and overall adherence to pertinent Living Building Challenge® (LBC) requirements.

Accessible through a complimentary database, Declare® labels prove to be an essential tool for designers and architects, empowering them to specify products aligning with the criteria of key green building standards, including Core Green Building certifications, LBC, LEED, and WELL. All our materials hold the classification of being "Red List Free," affirming their absence of chemicals listed in the Living Building Challenge's "Red List." More info available at <https://declare.living-future.org/products/ceramic-slabs>

Declare label: un contrassegno per i materiali da costruzione, che funziona essenzialmente come un programma volontario di auto-dichiarazione. Questa iniziativa fornisce dettagli sulla composizione del materiale, i luoghi di assemblaggio finale, la durata prevista, le opzioni di fine vita e la conformità complessiva ai requisiti pertinenti del Living Building Challenge® (LBC). Accessibili tramite un database gratuito, le etichette Declare® si rivelano uno strumento essenziale per progettisti e architetti, consentendo loro di specificare prodotti che rispettano i criteri dei principali standard di edilizia sostenibile, inclusi Core Green Building certifications, LBC, LEED e WELL. Tutti i nostri materiali sono classificati come "Red List Free", a conferma dell'assenza di sostanze chimiche presenti nella "Red List" del Living Building Challenge. Maggiori informazioni disponibili su: <https://declare.living-future.org/products/ceramic-slabs>



Certificate authorising the product to bear the mark of conformity with ICB Group Criteria

## SYSTEM CERTIFICATIONS



**ECO-MANAGEMENT AND AUDIT  
SCHEME (EMAS)**

The EU Eco-Management and Audit Scheme (EMAS) is a voluntary certification developed by the European Commission for businesses and other organisations, aiming to assess, report on and improve their environmental performance. Among other things, it includes the drafting of an Environmental Declaration that must be validated following an audit by an accredited third-party body.

L'EU Eco-Management and Audit Scheme (EMAS) è uno strumento di certificazione volontario sviluppato dalla Commissione europea per le aziende e altre organizzazioni al fine di valutare, riferire e migliorare le loro prestazioni ambientali. Prevede, tra le altre cose, la redazione di una Dichiarazione Ambientale che deve essere convalidata previa verifica da parte di un Ente terzo accreditato.



**ISO 45001**

Occupational health and safety management systems. Defines the minimum standards of good practice for worker protection worldwide; it sets out to identify in advance the whole range of risks and hazards that can occur in the work place.

Sistemi di gestione per la salute e sicurezza sul lavoro. Definisce gli standard minimi di buona pratica per la protezione dei lavoratori in tutto il mondo; si propone di conoscere in anticipo tutto il range di rischi e pericoli che possono verificarsi sul posto di lavoro.



**ISO 14001**

Environmental management system. Certification since 2000, defining a systematic framework for the integration of practices to protect the environment, aiming to meet the legislative conformity obligations and tackle and assess risks and opportunities.

Sistema di gestione Ambientale. Certificazione attiva dal 2000 che definisce un quadro sistematico per l'integrazione delle pratiche a protezione dell'ambiente, volto a soddisfare gli obblighi di conformità legislativa ed affrontare e valutare i rischi e le opportunità.



**ISO 50001**

Energy Management System: international standard that, through the implementation of an energy management system, helps to continuously improve energy performance, reducing greenhouse gas emissions as well as the related energy costs.

Sistema di Gestione dell'Energia: standard internazionale che permette, attraverso l'implementazione di un sistema di gestione dell'energia, il miglioramento continuo della propria prestazione energetica, consentendo così una riduzione dell'emissione dei gas serra oltre che dei costi energetici correlati.



**ISO 9001**

Company quality system. The certification, which is valid internationally, concerns the whole company organisation, from research and development to production, from distribution to customer service.

Sistema di Qualità aziendale. La certificazione, valida a livello internazionale, riguarda l'intera Organizzazione aziendale, dalla ricerca e sviluppo, alla produzione, dalla distribuzione all'assistenza al cliente.



**UNI/PDR 125**

We are one of the first companies in Italy to obtain Gender Equality certification on the basis of UNI/PdR 125:2022 practices, which define guidelines for creating a working environment based on equal opportunities, aiming to foster a fairer presence of genders and their joint contribution to promoting inclusiveness in the organisation.

Sistema di gestione per la parità di genere: definisce linee guida per la creazione di un ambiente di lavoro con pari opportunità, volto a favorire una più equa presenza dei generi ed un loro contributo paritetico alla promozione dell'inclusività all'interno dell'organizzazione.



**ISO20400**

The ISO 20400 standard is the first major voluntary international standard on sustainable procurement. The choice of undertaking this process confirms Iris Ceramica Group's commitment to creating a virtuous value chain aligned to the best ESG practices. A starting point that lays the foundations for continuous improvement, responding to the growing demands for transparency and responsibility throughout the supply chain.

Lo standard ISO 20400 rappresenta la prima importante norma internazionale volontaria in materia di approvvigionamento sostenibile. La scelta di intraprendere questo percorso conferma l'impegno di Iris Ceramica Group verso la volontà di creare una catena di valore virtuosa nel rispetto delle migliori pratiche ESG. Un punto di partenza che getta le basi per un miglioramento continuo che risponde alle crescenti esigenze di trasparenza e responsabilità lungo tutta la filiera.

## GENERAL SALES CONDITIONS

### CONDIZIONI GENERALI DI VENDITA

#### 1. Normativa contrattuale

Le presenti condizioni generali, salvo eventuali modificazioni o deroghe concordate per iscritto, disciplinano tutti i contratti di vendita fra noi e l'acquirente, quindi tanto il contratto concluso con l'accettazione del presente ordine che qualsiasi contratto futuro relativo alle forniture dei prodotti della nostra società ordinati con successive e distinte commissioni. Le variazioni delle condizioni generali di vendita, le offerte, le transazioni, gli accrediti o gli abbuoni accordati dai nostri Agenti o altri intermediari, non sono validi se non accettati per iscritto dalla nostra sede e sono comunque limitati ai contratti cui si riferiscono.

#### 2. Oggetto della fornitura

La fornitura comprende solamente le prestazioni, i materiali ed i quantitativi specificati nella nostra conferma d'ordine o in altre comunicazioni scritte provenienti da noi. Il testo della nostra conferma d'ordine prevarrà in ogni caso sul testo difforme della eventuale offerta o della ordinazione.

L'esecuzione parziale dell'ordine senza preventiva conferma non significa nostra approvazione per l'intero ordine, bensì approvazione parziale relativamente alla merce consegnata.

In questo caso la consegna della merce al vettore equivarrà ad accettazione da parte dell'acquirente della nuova proposta contrattuale.

Se non diversamente specificato nella proposta d'ordine, resta inteso che lo spessore del materiale oggetto della fornitura sarà quello normale, vale a dire **non maggiorato**, con riferimento a quanto indicato sul nostro listino e catalogo in vigore.

#### 3. Conferma d'ordine

Qualora nella nostra conferma d'ordine esistano differenze nei singoli elementi che la compongono rispetto alle intese od alle ordinazioni, il compratore che non abbia contestato tali differenze con lettera raccomandata spedita entro dieci giorni dalla ricezione della conferma, è tenuto ad accettarla così come è stata redatta.

#### 4. Consegne

La merce, anche se venduta "franco arrivo", o franco domicilio del compratore, viaggia a rischio e pericolo di quest'ultimo ed ogni nostra responsabilità cessa con la consegna al vettore, nei confronti del quale il compratore - effettuate le opportune verifiche - dovrà sporgere eventuali reclami.

L'approntamento della merce, sempre che disponibile al momento dell'ordine e fatto salvo quanto previsto al punto 1, non potrà essere richiesto prima di 3 giorni lavorativi dal ricevimento da parte nostra dell'ordine stesso. Le spedizioni, via mare o via terra concernenti forniture sull'estero, vengono effettuate in base alle condizioni scelte di volta in volta, riportate negli "incoterms" approvati dalla Camera di Commercio Internazionale nel 1990 e nei successivi.

#### 5. Termini di consegna

Il termine stabilito per la consegna della merce deve intendersi a favore di entrambi i contraenti. Salvo l'inserimento di particolari clausole, esso deve di norma considerarsi puramente indicativo e non essenziale. Quando siano intervenute modificazioni al contratto, il termine resta prorogato per un periodo uguale a quello inizialmente stabilito.

Ogni evento di forza maggiore sospende la decorrenza del termine per tutta la sua durata.

Se, in conseguenza di eventi di forza maggiore, il contratto non potrà trovare esecuzione entro i 60 giorni successivi al termine convenuto, ognuna delle due parti avrà la facoltà di recedere dal contratto stesso.

In tal caso la dichiarazione di recesso dovrà essere spedita alla controparte, a mezzo lettera raccomandata con ricevuta di ritorno entro i 10 giorni successivi allo scadere dei predetti 60 giorni, restando esclusi i reciproci diritti a indennizzi od a risarcimenti.

#### 6. Pagamenti

Il luogo di pagamento é fissato presso la nostra Sede Amministrativa in Castellarano (RE), anche nel caso di emissione di tratte o ricevute bancarie, ovvero di rilascio di effetti cambiari: eventuale deroga a quanto sopra sarà valida soltanto se da noi concessa in forma scritta.

Per le forniture di materiali di importo inferiore a 1.550 euro (millecinquecentocinquanta) verrà emessa ricevuta bancaria con scadenza a 60 giorni data fattura, IVA compresa, indipendentemente dalle normali condizioni riservate all'acquirente.

Per i pagamenti previsti in più rate l'importo dell'IVA sarà comunque riscosso a mezzo ricevuta bancaria con scadenza a 30 giorni data fattura.

Il ritardo del pagamento (anche parziale) delle nostre fatture oltre la scadenza pattuita, darà luogo come previsto per legge all'immediata decorrenza degli interessi di mora, calcolati al tasso ufficiale di riferimento aumentato di 6 punti. Inoltre il mancato o ritardato pagamento anche parziale delle fatture - per qualsivoglia ragione - ci darà diritto, impregiudicata ogni altra iniziativa, di pretendere il pagamento anticipato delle restanti forniture. Il mancato o ritardato pagamento, anche parziale, del prezzo o del corrispettivo nei termini pattuiti è causa di risoluzione ex art. 1456 cod. civ. del contratto cui si riferisce e giustifica in ogni caso, ex art. 1460 del Cod. Civ., il rifiuto di adempiere eventuali ulteriori obbligazioni contrattuali e di annullare l'evasione di eventuali altri ordini in corso, senza che il compratore possa avanzare pretese di compensi, indennizzi od altro.

#### 7. Solve et repete

Nessuna eccezione, salvo quelle di nullità, annullabilità e rescissione del contratto, può essere opposta dall'acquirente, al fine di ritardare od evitare il pagamento.

#### 8. Riserva di proprietà

Nel caso in cui il pagamento, per accordi contrattuali, debba essere effettuato - in tutto o in parte - dopo la consegna, i prodotti consegnati restano di nostra proprietà fino all'integrale pagamento del prezzo.

#### 9. Garanzia e relativa clausola compromissoria

I nostri materiali sono garantiti conformi alle Norme UNI-DIN-EN attualmente in vigore. **La nostra garanzia é limitata ai materiali di prima scelta, con tolleranza del 5% (cinque per cento).**

Qualsiasi garanzia per vizi rimane quindi espressamente esclusa per i materiali di seconda e di terza scelta o di stock e per le partite occasionali. Le collezioni GranitiFiandre sono materiali soggetti a variazioni cromatiche e/o di venatura essendo prodotti della natura e dell'uomo. Tali materiali, venduti visti e graditi, presentano caratteristiche di alto pregio in relazione alle varianti cromatiche e/o di venatura dei singoli pezzi.

Si risponde solo ed esclusivamente della levigatura e della lucidatura effettuata nei nostri stabilimenti.

Eventuali reclami e contestazioni dovranno essere notificati, a pena di decadenza, a mezzo lettera raccomandata, unicamente presso la nostra Sede Amministrativa in Castellarano (RE), prima della posa in opera del materiale e comunque entro il termine perentorio di gg. 10 dalla ricezione del materiale e in ogni caso prima della sua successiva vendita a terzi.

La posa in opera del materiale determina la decadenza dall'azione per vizi tanto palesi che occulti, importando rinuncia implicita alla garanzia di cui all'art. 1490 c.c.

Le differenze di tonalità non possono essere denunciate come vizio del materiale.

**In ogni caso la nostra garanzia comprende unicamente la sostituzione del materiale riscontrato difettoso con esclusione di ogni ulteriore e diversa obbligazione.**

Eventuali contestazioni sul materiale non daranno diritto all'Acquirente di sospendere o ritardare in tutto o in parte il pagamento nei termini pattuiti, ai sensi del precedente articolo 7.

Ogni questione relativa all'accertamento dei vizi, del diritto alla garanzia,

alla determinazione del danno ed alla sua quantificazione che non possa essere bonariamente risolta tra le parti sarà rimessa all'arbitrato libero di un arbitro unico da costituirsi e svolgersi secondo il regolamento della Camera Arbitrale istituita presso il Centro Ceramico Bologna che le parti dichiarano di accettare incondizionatamente ed inappellabilmente.

#### 10. Divieto d'esportazione

Salvo accordi in contrario, é fatto divieto all'Acquirente di esportare i nostri materiali a lui forniti, o di cederli a Ditte o persone che ne facciano oggetto di esportazione.

#### 11. Foro competente

Fermo restando quanto previsto al punto 9, foro esclusivamente competente per tutte le controversie è il tribunale di Reggio Emilia.

#### 12. Effettività di ciascuna condizione

Le condizioni generali di vendita sopra riportate non devono assolutamente intendersi come clausole di puro stile.

Esse sono effettive e rappresentano fedelmente la volontà negoziale delle parti.

- Si risponde solo ed esclusivamente della levigatura effettuata nei nostri stabilimenti.
- Controllare e miscelare il materiale prima della messa in opera. Non si accettano contestazioni per il materiale posato.

### (EN) GENERAL SALES CONDITIONS

#### 1. Terms of contract

These general terms of sale apply to any sales agreement stipulated between the Customer and ourselves, without prejudice to any amendments or variations made and approved in writing. They therefore apply unconditionally starting from the acceptance of this order as well as any future agreement with regard to products to be supplied by our company covered by subsequent and distinct purchase orders. Any variations to the general terms of sale, offers, transactions, credit notes or rebates offered by our Sales Agents or any other intermediary are subject to the prior approval in writing of our Head Office and refer exclusively to the specific agreements in question.

#### 2. Subject of the supply

The supply refers exclusively to the services, materials and quantities specified in the order confirmation or other written document issued by us. Should there be any discrepancy in the offer or purchase order, the order confirmation will be taken as the reference document. Shipping of partial orders does not imply approval of the full order unless this has been confirmed but is the partial confirmation of the shipped goods alone.

In such circumstances, the collection of the goods by the shipping company implies acceptance on the part of the Customer of the new contractual provisions.

Materials will be supplied in the standard thickness and not in a **special thickness** unless specified otherwise in the purchase order.

Consult our catalogue and price list for further details.

#### 3. Order confirmation

The Customer must notify us by registered letter of any discrepancy found in the individual items listed in our order confirmation with respect to agreements or purchase orders within ten days after the order confirmation. Failure to do so implies tacit acceptance of the order confirmation.

#### 4. Deliveries

Goods travel at the Customer's risk and responsibility, even should they be shipped "freight paid".

Our liability terminates when the shipping company takes collection of the goods. Any claims by the Customer should be made to the shipping company further to completion of the appropriate controls.

Goods will not be made ready for collection prior to three working days after receipt of the purchase order, subject to availability at the time of order and subject to the provisions described in paragraph 1.

Export deliveries by sea or land are subject to delivery conditions stipulated on a case by case basis according to the "incoterms" approved by the International Chamber of Commerce in 1990 and subsequent amendments.

#### 5. Terms of delivery

The delivery date must be mutually acceptable to both parties. Without prejudice to specific clauses, the delivery date is not binding and should be considered an indication. In the event of amendments to the contract, the delivery date will be extended for the same period of time as the original agreed delivery date.

Delivery will be suspended in case of conditions of force majeure and for the full duration of said event.

Should it prove impossible to complete the contract within 60 days after the agreed date as a result of conditions of force majeure, both parties will have the right to withdraw from the contract. In this case, the withdrawing party must notify the other party by registered letter with return receipt within 10 days of the conclusion of said 60 day period, without any right to indemnity or compensation.

#### 6. Payment

Payment must be made out to our registered offices at Castellarano (Reggio Emilia, Italy), even if bills or letters of exchange or collection orders have been issued. Any exceptions must be approved by us in writing.

A collection order payable at 60 days will be issued for supplies of materials for amounts less than €1,550 (one thousand five hundred and fifty), inclusive of VAT, regardless of the Customer's normal terms. For payments to be made in several instalments, the VAT amount will be collected by means of a collection order payable 30 days after invoice date.

We have the legal right to apply interest on arrears at the official interest rate plus six percent in case of the deferred payment of all or part of our invoices beyond the stipulated due date. We are also entitled in case of non-payment or deferred payment of invoices, for whatever reason, to demand payment for the remaining supplies in advance of shipment, without prejudice to any other action we may decide to take. Article 1456 of the Italian Civil Code states that non-payment or deferred payment of the price or amount within the agreed terms is just cause for withdrawal from the contract and article 1460 of the Italian Civil Code states it is justification of the refusal to comply with any other contractual obligations and to cancel the shipment of any other orders, and this without entitling the Customer any refund or compensation for damages.

#### 7. Solve et repete

There are no valid exceptions that the Customer may raise in order to defer or avoid payment, barring the nullity or withdrawal from the contract.

#### 8. Retention of title

Should agreements envisage payment - whole or partial - after the delivery of the goods, all products that have been delivered remain our property until payment of the total amount has been received.

#### 9. Guarantee and relevant arbitration clause

We guarantee our products comply with the current UNI-DIN-EN standards. **This guarantee applies to first choice material and is subject to a tolerance of 5% (five percent).**

The guarantee against defects does not apply to second or third choice or stock material and special sales lots.

GranitiFiandre collections consist of materials subject to variations in colour and/or veining, as they are natural products made by man. These materials are sold as seen and approved and any variations in colour and/or veining are considered quality features.

We are only liable for the polishing and smoothing carried out at our premises.

## GENERAL SALES CONDITIONS

Any claims must be sent by registered letter to our registered offices at Castellarano (Reggio Emilia, Italy) before the materials are installed and within 10 days after taking delivery of the goods and prior to resale to third parties, on pain of forfeiture of the guarantee.

Article 1490 of the Italian Civil Code states that the installation of material invalidates any claim in case of obvious or hidden faults and any form of guarantee. Any variations in colour should not be considered a fault.

**This guarantee contemplates the replacement of faulty material and does not include any further or different obligation.**

Claims for faulty material do not entitle the Customer to suspend or defer full or part payment within the stipulated terms, according to paragraph 7 above.

Failure of the parties to settle a dispute by mutual accord with respect to faults, the right to guarantee, the assessment of damages and its quantification will result in the claim being submitted to Independent arbitration by a single arbitrator. His or her appointment and the arbitration proceedings will be subject to the regulations of the Arbitration Board at the Centro Ceramico Bologna (Italian Ceramic Center) and the parties will accept their decision unconditionally.

### 10. Unauthorised export

The Customer must not export any materials supplied by us or transfer them to companies or persons who intend to export them, unless agreed otherwise.

### 11. Competent court

Except for the provisions of paragraph 9, any dispute will be referred to the Court of Reggio Emilia (Italy).

### 12. Validity of each condition

The above general terms of sale are not to be considered merely standard terms. These conditions apply to all intents and purposes and faithfully represent the contractual intentions of the parties.

- We are only liable for polishing undertaken at our plants.
- Check and mix materials before laying. Claims will not be accepted for materials that have already been laid.

(DE) ALLGEMEINE VERKAUFSBEDINGUNGEN

### 1. Vertragsbestimmungen

Die vorliegenden allgemeinen Bedingungen regeln, außer bei eventuellen schriftlich vereinbarten Änderungen oder Abweichungen, alle Verkaufsverträge zwischen uns und dem Käufer, also sowohl den mit der Annahme der Bestellung abgeschlossenen Vertrag als auch jeden künftigen Vertrag bezüglich der Lieferung von Erzeugnissen unserer Gesellschaft, die mit folgenden und verschiedenen Aufträgen bestellt werden. Die Abänderungen der allgemeinen Verkaufsbedingungen, die Angebote, die Transaktionen, die Gutschriften oder die Preisnachlässe, die mit unseren Vertretern oder sonstigen Vermittlern vereinbart werden, sind nicht gültig, wenn sie nicht von unserer Hauptniederlassung schriftlich bestätigt worden sind und sie sind auf jeden Fall auf die Verträge, auf die sie sich beziehen, beschränkt.

### 2. Gegenstand der Lieferung

Die Lieferung umfasst nur die Leistungen, Materialien und Mengen, die in unserer Auftragsbestätigung oder in anderen von uns stammenden schriftlichen Mitteilungen genau angegeben sind. Der Text unserer Auftragsbestätigung ist in jedem Fall maßgeblich, falls dieser gegenüber dem Text des eventuellen Angebots oder der Bestellung abweicht. Die teilweise Ausführung der Bestellung, ohne vorhergehende Bestätigung, bedeutet nicht unsere Zustimmung für die gesamte Bestellung, sondern nur die teilweise Zustimmung bezüglich der gelieferten Ware. Auf jeden Fall kommt die Übergabe der Ware an den Frachtführer einer Annahme des neuen Vertragsangebotes durch den Käufer gleich. Falls im Auftragsangebot nicht anders angegeben, wird das Material in der normalen Stärke geliefert,

das heißt **nicht extrastark** gegenüber den Angaben in unserem gültigen Katalog und in unserer Preisliste.

### 3. Auftragsbestätigung

Falls bei einzelnen Elementen unserer Auftragsbestätigung Abweichungen gegenüber den Vereinbarungen oder Bestellungen bestehen, muss der Käufer, der diese Abweichungen nicht innerhalb von zehn Tagen nach Empfang der Bestätigung, per Einschreiben beanstandet, die Auftragsbestätigung so akzeptieren, wie sie abgefasst worden ist.

### 4. Lieferungen

Die Ware reist, auch wenn sie „frei Ankunftsort“ oder „frei Haus“ des Käufers verkauft wird, auf Risiko und Gefahr des letzteren und jegliche Haftung unsererseits erlischt mit der Übergabe an den Transportunternehmer, gegenüber dem der Käufer - nach den entsprechenden Überprüfungen - eventuelle Reklamationen geltend machen muss. Die Bereitstellung der Ware, soweit sie zum Zeitpunkt der Bestellung verfügbar ist und vorbehaltlich der Angaben von Punkt Nr. 1, kann nie früher als drei Werktage nach Eingang der Bestellung bei uns verlangt werden. Bei Versendungen ins Ausland, auf dem See- oder Landweg, gelten die von Mal zu Mal gewählten Bedingungen, die in den, von der Internationalen Handelskammer im Jahre 1990 und in den Folgejahren anerkannten, "Incoterms" enthalten sind.

### 5. Liefertermine

Die festgesetzten Liefertermine verstehen sich zugunsten beider Vertragspartner. Soweit keine besonderen Bedingungen eingefügt sind, sind sie als ungefähr und nicht verbindlich anzusehen. Wenn Veränderungen am Vertrag vorgenommen worden sind, so verlängert sich die Frist um einen Zeitraum, der der anfänglich festgesetzten Frist entspricht. Jeder Fall von höherer Gewalt setzt die Frist für seine gesamte Länge aus. Falls in Folge von Fällen höherer Gewalt der Vertrag innerhalb von 60 Tagen nach Ablauf des Termins nicht zur Ausführung kommt, hat jede der beiden Parteien die Möglichkeit, vom Vertrag zurückzutreten. In diesem Fall muss die Rücktrittserklärung innerhalb von 10 Tagen nach Ablauf der oben genannten 60 Tage per Einschreibebrief mit Rückantwort an die Gegenseite geschickt werden; gegenseitige Ansprüche auf Schadenersatz oder Wiedergutmachung bleiben ausgeschlossen.

### 6. Zahlungen

Als Zahlungsort gilt unser Verwaltungssitz in Castellarano - Reggio Emilia (Italien), auch im Fall der Ausstellung von Tratten, Wechseln oder Bankakzepten: eventuelle Abweichungen hiervon sind nur mit unserer schriftlichen Bestätigung gültig. Für Materiallieferungen mit einem Gesamtbetrag von unter 1.550 € (Tausendfünfhundertfünfzig) wird ein Bankakzept mit einer Laufzeit von 60 Tagen ab Rechnungsstellung ausgestellt, einschließlich Umsatzsteuer, unabhängig von den gewöhnlichen, dem Käufer vorbehaltenen Geschäftsbedingungen. Bei Beträgen, für die Ratenzahlung vorgesehen ist, wird die Umsatzsteuer in jedem Fall durch Bankakzept mit einer Laufzeit von 30 Tagen nach Rechnungsstellung eingezogen.

Der - auch teilweise - Verzug der vereinbarten Zahlungsfrist unserer Rechnungen hat, wie gesetzlich vorgesehen, unmittelbar eine Erhebung von Verzugszinsen zur Folge, die auf Basis des offiziellen Diskontsatzes plus 6 Punkte errechnet werden.

Darüber hinaus berechtigt uns eine, auch teilweise, Zahlungsverspätung oder Nichtzahlung der Rechnungen - aus jedwedem Grund -, unbeschadet anderer Maßnahmen, die Vorauszahlungen der verbleibenden Lieferungen zu verlangen. Die - auch teilweise - Nichtzahlung oder Zahlungsverzögerung der Rechnungspreise oder der Rechnungsbeträge innerhalb der vereinbarten Zahlungsfristen führt zur Auflösung des Vertrages gemäß Art. 1456 des ital. Bürgerlichen Gesetzbuches und rechtfertigt, in jedem Fall, gemäß Art. 1460 des ital. Bürgerlichen Gesetzbuches die Ablehnung, weitere eventuelle Vertragsverpflichtungen zu erfüllen, sowie die Annullierung

eventueller sonstiger laufender Lieferungen, ohne dass dem Käufer daraus ein Anspruch auf Ausgleich, Schadenersatz oder anderes entsteht.

### 7. Solve et Repete

Außer bei Nichtigkeit, Annullierung und Aufhebung des Vertrages berechtigt den Käufer keine Einwendung zur Zahlungsverzögerung oder Nichtzahlung.

### 8. Eigentumsvorbehalt

In Fällen, in denen die Zahlung laut vertraglicher Vereinbarung ganz oder teilweise nach der Lieferung erfolgt, verbleibt die gelieferte Ware bis zur vollständigen Begleichung des Rechnungsbetrags unser Eigentum.

### 9. Garantie und Entsprechende Schiedsklausel

Die Garantieleistungen für unsere Materialien erfolgen in Übereinstimmung mit den derzeit geltenden UNI-DIN-EN-Richtlinien. **Unsere Garantie ist auf Materialien erster Wahl, mit einer Toleranz von 5% (fünf Prozent), begrenzt.**

Jegliche Mängelgarantie bleibt somit für Mindersortierungen, Stockware oder Sonderposten ausdrücklich ausgeschlossen. Die Kollektionen GranitiFiandre sind Materialien, die Farb- und/oder Änderungsabweichungen aufweisen können, da sie natürliche und von Menschen hergestellte Produkte sind. Dieses verkaufte, gesehene und angenommene Material zeigt hochwertige Eigenschaften, was die Farb- und/ oder Änderungsvarianten der einzelnen Stücke betrifft. Eventuelle Reklamationen oder Beanstandungen sind, bei sonstigem Anspruchsverlusts, per Einschreiben ausschließlich unserem Verwaltungssitz in Castellarano - Reggio Emilia (Italien) in jedem Fall vor der Verlegung der Materialien und innerhalb der gesetzlichen Fristen von zehn Tagen ab dem Empfang der Ware und, auf jeden Fall, bevor die Ware an dritte Personen weiterverkauft wird, mitzuteilen. Die Verlegung des Materials hat den Verfall der Haftung und den Verzicht auf Garantie gemäß Art. 1490 des ital. BGB sowohl für offensichtliche als auch für versteckte Mängel zur Folge. Abweichungen des Farbtons können nicht als Materialmangel geltend gemacht werden. **In jedem fall umfasst unsere Garantie ausschliesslich den Ersatz des als Fehlerhaft Anerkannten Materials unter Ausschluss jeder Weiteren und hiervon abweichenden Haftung.** Eventuelle Beanstandungen des Materials berechtigten den Käufer nicht, die Zahlungen zu den vereinbarten Terminen ganz oder teilweise, im Sinne des vorausgehenden Punkt 7, einzustellen oder zu verspäten.

Alle Streitfälle bezüglich der Ermittlung des Garantieanspruchs, der Schadensfestsetzung und -quantifizierung, die nicht auf gutlichem Wege unter den Parteien beigelegt werden können, werden dem nicht förmlichen Schiedsgerichtsverfahren eines Einzelschiedsrichters gemäß der Bestimmungen der beim Centro Ceramico Bologna (Italian Ceramic Center) eingerichteten Schiedsgerichtskammer übergeben. Die Parteien erklären, diese Verfahrensordnung bedingungslos und unanfechtbar zu akzeptieren.

### 10. Exportverbot

Wenn nicht anders vereinbart, ist dem Käufer der Export der ihm gelieferten Materialien oder die Überlassung derselben an Firmen oder Personen, die diese exportieren, untersagt.

### 11. Gerichtsstand

Unbeschadet der Bestimmungen laut Punkt 9 ist Gerichtsstand für alle Streitigkeiten ausschließlich Reggio Emilia.

### 12. Wirksamkeit Jeder Bedingung

Die oben wiedergegebenen allgemeinen Geschäftsbedingungen sind absolut nicht als reine formelle Klauseln zu verstehen. Sie sind wirksam und repräsentieren den tatsächlichen Geschäftswillen der Parteien.

- Wir haften nur und ausschließlich für die in unseren Werken ausgeführte Polierung.
  - Das Material vor dem Verlegen prüfen und mischen. Es werden keine Beanstandungen akzeptiert, nachdem das Material bereits verlegt wurde.
- (FR) CONDITIONS GÉNÉRALES DE VENTE

### 1. Dispositions du contrat

Sans préjudice de toute modification ou dérogation par écrit, les présentes conditions générales régissent tous les contrats de vente entre notre société et l'acheteur, c'est-à-dire aussi bien le contrat conclu dans le cadre de cette commande que tout autre contrat d'achat relatif aux produits de notre société, commandés par des bons de commande futurs et distincts.

Les modifications apportées aux conditions générales de vente, les offres, les négociations, les réductions ou les remises accordées par nos Agents ou autres intermédiaires, ne sont valables que si elles ont été acceptées par écrit par notre siège et uniquement pour les contrats auxquels elles se rapportent.

### 2. Objet de la fourniture

Par « fourniture », nous n'entendons que les services, les matériaux et les quantités spécifiés dans notre confirmation de commande ou dans d'autres communications écrites de notre société. En tout état de cause, le texte de notre confirmation de commande l'emportera sur le texte de l'offre ou de la commande, en cas de divergences. L'exécution partielle de la commande, sans confirmation préalable, n'implique pas l'approbation automatique de l'ensemble de la commande, mais seulement l'approbation partielle relative à la marchandise livrée. Dans ce cas, la remise de la marchandise au transporteur équivaudra à l'acceptation, de la part de l'acheteur, de la nouvelle proposition contractuelle.

Sauf mention différente sur le bon de commande, il est entendu que l'épaisseur du matériau faisant l'objet de la fourniture est l'épaisseur standard, c'est-à-dire **non majorée**, conformément à notre tarif et à notre catalogue en vigueur.

### 3. Confirmation de commande

Si notre confirmation de commande comporte des différences par rapport aux accords pris ou par rapport à la commande, le client est tenu de l'accepter telle quelle, dans la mesure où il n'a pas contesté ces différences par lettre recommandée dans les 10 jours à compter de la réception de la confirmation.

### 4. Livraisons

Même si elle est vendue « port payé jusqu'à destination » ou franco domicile, la marchandise voyage aux risques et périls du client. Notre responsabilité cesse au moment de la remise au transporteur. C'est à celui-ci que le client devra s'adresser pour toute réclamation, après avoir vérifié la marchandise. Dans la mesure où la marchandise est disponible au moment de la commande, sa préparation ne pourra pas être exigée avant un délai de 3 jours ouvrables à compter de la réception de la commande, à l'exception de ce qui est prévu au point 1.

Les expéditions à l'étranger, par bateau ou par camion, se basent sur les conditions établies au cas par cas, conformément aux "incoterms" de la Chambre de Commerce Internationale, édition 1990 et suivantes.

### 5. Délais de livraison

Les délais de livraisons doivent être acceptés par les deux parties. Sauf clauses particulières, ce délai est purement indicatif et sans engagement.

En cas de modifications au contrat, le délai de livraison est reporté pour une durée égale à la durée prévue à l'origine.

Tout événement de force majeure suspend le délai de livraison pendant toute la durée de l'événement.

Si à la suite d'événements de force majeure, le contrat ne peut pas être exécuté dans les 60 jours suivant l'échéance convenue, chacune des deux parties aura la possibilité de résoudre le contrat. Dans ce cas, la déclaration de résolution devra être expédiée à l'autre partie par lettre recommandée avec accusé de réception, dans les 10 jours suivant l'échéance susvisée de 60 jours. La déclaration de résolution ne donne pas droit à des remboursements ou à des indemnisations.

## GENERAL SALES CONDITIONS

### 6. Paiements

Le lieu de paiement est notre siège administratif sis à Castellarano - RE (Italie), y compris en cas d’émission de traites ou de RiBa (traites bancaires sans frais), c’est-à-dire des effets de change. Toute dérogation à cette clause devra être stipulée par écrit. Les livraisons inférieures à 1.550 euro (mille cinq cent cinquante) seront réglées par RiBa (traites bancaires sans frais) avec échéance à 60 jours date facture, TVA incluse, indépendamment des conditions réservées à l’acheteur. En cas de règlement en plusieurs versements, la TVA sera versée par RiBa (traites bancaires sans frais) avec échéance à 30 jours date facture.

Le retard de paiement, même partiel, de nos factures provoquera l’application immédiate d’intérêts de retard calculés au taux officiel de référence majoré de 6 points, conformément aux dispositions légales.

En outre, le non-paiement ou le retard de paiement, même partiel, quelle qu’en soit la raison, nous autorisera à prétendre le règlement anticipé des autres factures, sans préjudice de toute autre initiative. Le non-paiement ou le retard de paiement, même partiel, du prix ou du montant dans les délais établis, justifie la résolution du contrat, en vertu de l’article 1456 du code civil italien et, en tout état de cause, le refus d’exécuter les autres obligations contractuelles et l’annulation des autres commandes en cours, aux termes de l’article 1460 du code civil italien, sans que l’acheteur puisse prétendre à une quelconque indemnité ou remboursement.

### 7. Solve et repete

Aucune exception, hormis celles de nullité, d’annulabilité et de résolution du contrat, ne peut être soulevée par l’acheteur dans le but de retarder ou d’éviter le paiement.

### 8. Reserve de propriété

En cas d’accords prévoyant le paiement, en tout ou partie, après la livraison, la marchandise livrée reste notre propriété jusqu’au paiement intégral du prix.

### 9. Garantie et clause compromissoire

Nos produits sont conformes aux normes UNI-DIN-EN en vigueur. **Notre garantie ne couvre que les matériaux de premier choix, avec une tolérance de 5% (cinq pour cent).**

Toute garantie pour vices est expressément exclue pour les matériaux de deuxième ou de troisième choix, ou pour les stocks et lots d’occasion.

En tant que produits de la nature et de l’homme, les collections GranitiFiandre sont des matériaux sujets à des variations de couleur et/ou de veine. Ces matériaux sont réputés vus et approuvés au moment de l’achat. Les différentes pièces présentent des caractéristiques de grande valeur au niveau des couleurs et/ou des veines.

Notre responsabilité se limite au polissage et auustrage effectués dans nos établissements.

Toute réclamation et contestation devra être adressée, sous peine de déchéance, par lettre recommandée, uniquement auprès de notre siège administratif sis à Castellarano (RE, Italie), avant la pose du matériau et, en tout état de cause, dans le délai de rigueur de 10 jours à compter de la réception du matériau et, quoi qu’il en soit, avant la vente à des tiers.

La pose du matériau entraîne la déchéance de toute action pour vices apparents ou cachés, impliquant la renonciation implicite à la garantie visée à l’art. 1490 du code civil italien.

Les différences de tonalité ne peuvent pas être considérées comme un vice du matériau.

**Dans tous les cas, notre garantie se limite au remplacement du matériau jugé défectueux et exclut toute autre obligation.**

Toute contestation sur le matériau ne donnera pas droit à l’acheteur de suspendre ou de retarder, en tout ou partie, le paiement dans les conditions prévues, conformément à l’article 7 ci-dessus.

Tout différend relatif à l’existence des vices, à l’attestation du droit à la garantie, à l’estimation des dégâts et à leur quantification, impossible à régler à l’amiable entre les parties, sera soumis à l’arbitrage facultatif d’un

arbitre unique. Celui-ci sera désigné conformément au règlement de la chambre d’Arbitrage de Centro Ceramico Bologna (Italian Ceramic Center), que les deux parties déclarent accepter sans conditions et sans appel.

### 10. Interdiction d’exporter

Sauf accords contraires, il est interdit à l’acheteur d’exporter les matériaux fournis ou de les céder à des sociétés ou à des personnes en vue d’une exportation.

### 11. Tribunal competent

Sans préjudice des dispositions visées au point 9, le tribunal de Reggio Emilia est le seul compétent en cas de litiges.

### 12. Effectivité des conditions

Les conditions générales de vente susvisées ne doivent pas être réputées des clauses de pur style. Elles produisent un effet et représentent fidèlement la volonté de négociation des parties.

- Nous ne sommes responsables que du doucissage effectué dans nos établissements.
- Contrôler et mélanger le matériau avant la pose. Aucune contestation ne sera acceptée une fois que le matériau aura été posé.

(ES) CONDICIONES GENERALES DE VENTA

### 1. Normativa para la contratación

Las condiciones generales aquí detalladas, salvo posibles modificaciones o excepciones acordadas por escrito, regulan todos los contratos de venta celebrados entre nuestra empresa y el comprador, y por consiguiente, tanto el contrato concluido al aceptar el presente pedido, como cualquier futuro contrato de suministro de los productos de nuestra empresa que se solicitarán con sucesivos y distintos pedidos. Las variaciones de las condiciones generales de venta, las ofertas, las transacciones, los abonos o los descuentos, acordados por nuestros Agentes u otros intermediarios, no se consideran válidos si nuestra sede no los ha aceptado por escrito, limitándose, en cualquier caso, a los contratos a los que se refieren.

### 2. Objeto del suministro

El suministro contempla solamente las prestaciones, los materiales y las cantidades especificados en nuestra confirmación de pedido o en otras comunicaciones escritas por nuestra empresa. El texto de nuestra confirmación de pedido siempre prevalecerá en caso de que el texto de la oferta o del pedido sea diferente. La ejecución parcial del pedido sin previa confirmación no significa que se aprueba la totalidad del pedido, sino que nuestra aprobación es parcial respecto a la mercancía entregada.

En dicho caso, la entrega de la mercancía al transportista hará que el comprador apruebe la nueva propuesta contractual. Excepto donde sea especificado en forma distinta en la propuesta de pedido, queda entendido que el espesor del material a suministrar será el normal, o sea **no de espesor sobredimensionado**, con respecto a lo indicado en nuestra lista de precios y nuestro catálogo en vigor.

### 3. Confirmación de pedido

En caso de que en los distintos elementos que componen nuestra confirmación de pedido existan diferencias respecto a los acuerdos o los pedidos, el comprador que no haya manifestado disconformidad respecto a dichas diferencias mediante carta certificada, enviada en los diez días siguientes a la recepción de la confirmación, quedará obligado a aceptarla tal y como ha sido redactada.

### 4. Entregas

La mercancía, aunque sea vendida "transporte pagado hasta el lugar de destino", o hasta el domicilio del comprador, viajará bajo la total responsabilidad de este último, terminando nuestra responsabilidad al

efectuar la entrega al transportista, al que el comprador - tras efectuar las oportunas comprobaciones - deberá presentar las reclamaciones que fueran necesarias. La preparación de la mercancía, siempre que la misma esté disponible en el momento de efectuarse el pedido y sin perjuicio de lo previsto en el punto 1, no podrá exigirse antes de 3 días laborables desde la recepción del mismo pedido por nuestra parte. Los transportes, tanto por mar como por tierra, de mercancías al extranjero, se efectuarán de acuerdo con las condiciones elegidas en su momento, citadas en los “incoterms” aprobados por la Cámara de Comercio Internacional en 1990 y los siguientes.

### 5. Plazos de entrega

Para el plazo de entrega deben acordarse ambas partes contratantes. Siempre que no hayan sido incluidas cláusulas especiales, éste es a título puramente indicativo y no representa una condición indispensable. Cuando se modifique el contrato, el plazo quedará prorrogado durante un periodo igual al establecido en un principio. Todo evento de fuerza mayor interrumpirá el efecto de dicho plazo por toda la duración de éste. Si, como consecuencia de eventos de fuerza mayor, el contrato no pudiera ejecutarse en los 60 días siguientes al plazo pactado, cada una de las dos partes tendrá la facultad de rescindir el mismo contrato. En dicho caso, la declaración de rescisión deberá enviarse a la otra parte mediante carta certificada con acuse de recibo, en los 10 días siguientes al vencimiento de los antedichos 60 días, quedando excluidos los recíprocos derechos a la indemnización o reparación de los daños sufridos.

### 6. Pagos

El lugar de pago queda fijado en nuestro Domicilio Administrativo de Castellarano (Reggio Emilia, Italia), también en caso de emisión de efectos o letras de cambio, o de libramiento de efectos cambiarios: toda excepción a lo indicado arriba sólo se considerará válida si hemos expresado nuestro acuerdo por escrito. Para los suministros de materiales cuyo importe sea inferior a 1.550 euro (mil quinientos cincuenta), se emitirá un recibo bancario con vencimiento a 60 días desde la fecha de la factura, I.V.A. incluido, independientemente de las condiciones normales reservadas para el comprador. Para los pagos previstos en varios plazos, el importe del I.V.A. se cobrará, en cualquier caso, mediante letra de cambio con vencimiento a 30 días desde la fecha de la factura. Un retraso en el pago, aun cuando fuera parcial, de nuestras facturas, sobrepasando el vencimiento pactado, devengará, de acuerdo con lo dispuesto por la Ley, un cargo inmediato de intereses de demora, calculados según el tipo oficial de referencia con un aumento de 6 puntos. Además, el impago o retraso en el pago, aun cuando fuera parcial, de las facturas - sea cual fuera la razón - nos dará derecho, quedando pendiente cualquier otra iniciativa, a exigir el pago anticipado de los suministros por hacer. El impago o retraso en el pago, aun cuando fuera parcial, del precio o la remuneración, dentro de los plazos pactados será causa de resolución, de acuerdo con el art. 1456 del Código Civil italiano, del contrato al que se refiere y justificará en cualquier caso, de acuerdo con el art. 1460 del Código Civil italiano, el rechazo a cumplir otras posibles obligaciones contractuales, así como la anulación del despacho de otros posibles pedidos pendientes, sin que el comprador pueda exigir retribuciones, indemnizaciones u otro.

### 7. Solve et repete

El comprador no podrá oponer objeciones, salvo las de nulidad, anulabilidad y rescisión del contrato, con el fin de retrasar o evitar el pago.

### 8. Reserva de dominio

En caso de que el pago, por acuerdos contractuales, deba efectuarse - total o parcialmente - después de la entrega, los productos entregados seguirán siendo de nuestra propiedad hasta que se efectúe el pago total del precio.

### 9. Garantía y relativa cláusula compromisoria

Nuestros materiales están garantizados de acuerdo con las normas UNI-DIN-EN vigentes. **Nuestra garantía se limita a los materiales de primera calidad, con una tolerancia del 5% (cinco por ciento).** Queda, pues, excluida expresamente cualquier garantía por defectos para los materiales de segunda y tercera calidad o de stock y para los lotes ocasionales.

Las colecciones GranitiFiandre son materiales sujetos a variaciones de colores y/o de vetas, por ser productos creados por la naturaleza y el hombre. Dichos materiales, vendidos “vistos y aceptados”, presentan características de gran valor por lo que respecta a las variaciones de colores y/o de vetas de las distintas piezas. Se responderá, única y exclusivamente, del pulido y el lustrado llevados a cabo en nuestras fábricas. Todas las posibles reclamaciones deberán notificarse, so pena de caducidad, mediante carta certifica, únicamente a nuestro Domicilio Administrativo de Castellarano (Reggio Emilia, Italia), antes de la colocación del material y, en cualquier caso, antes del plazo perentorio de 10 días desde la recepción del material y siempre antes de su sucesiva venta a terceros. La colocación del material determina la caducidad de la acción por defectos, ya sean éstos visibles o invisibles, ocasionando la renuncia implícita a la garantía, en virtud del art. 1490 del Código Civil italiano.

Las diferencias cromáticas no podrán denunciarse como defecto del material.

**Nuestra garantía comprende únicamente la sustitución del material considerado defectuoso, quedando excluida cualquier otra obligación.**

Las posibles reclamaciones sobre el material no darán derecho al Comprador a interrumpir o retrasar, ni total, ni parcialmente, el pago que tendrá que efectuarse en los plazos pactados, en virtud del anterior artículo 7.

Todas las cuestiones relativas a la comprobación de los defectos y el derecho a la garantía, así como a la determinación del daño y su cuantificación, que no puedan arreglarse amistosamente entre las partes, se someterán al arbitraje libre de un árbitro único, a constituirse y desarrollarse según el reglamento del Tribunal Arbitral instituido en el “Centro Ceramico Bologna” (Italian Ceramic Center), que las partes declaran aceptar de forma incondicional e inapelable.

### 10. Prohibición de exportación

Siempre que no existan acuerdos contrarios, se prohíbe al Comprador exportar los materiales que le suministre nuestra empresa, o cederlos a empresas o personas que los exporten.

### 11. Tribunal competente

Establecido lo dispuesto en el punto 9, será exclusivamente competente para todas las controversias el Tribunal de Reggio Emilia.

### 12. Efectividad de cada condición

Las condiciones generales de venta detalladas arriba forman parte integrante del contrato. Éstas son efectivas y representan fielmente la voluntad de negociación de las partes.

•Se garantiza exclusivamente el pulido realizado en nuestra fabrica.

•Controlrar y mezclar el material antes de la colocación en obra. No se aceptan reclamaciones del material una vez colocado.

First edition - 09/2025

GFCABMCS25

Fiandre all right reserved

GranitiFiandre si riserva il diritto di apportare, qualora lo ritenesse opportuno, eventuali modifiche tecniche e formali ai dati riportati in questo catalogo. La riproduzione di colori è approssimativa. Tutti i diritti sono riservati. Ogni riproduzione totale o parziale dei contenuti del presente catalogo, sia di testo che di immagine, è vietata e sarà perseguita in termini di legge.

GranitiFiandre reserves the right to modify technical and formal details included in this catalogue. Colours reproductions are approximate. All rights are reserved. Total or partial reproduction of text or illustrations of this catalogue is prohibited and is subject to legal sanctions.

GranitiFiandre behält sich ausdrücklich das Recht vor technische Änderungen vorzunehmen. Farbdruckwiedergabe Unverbindlich. Alle Rechte sind vorbehalten. Der vollständige oder auszugsweise Nachdruck des Inhalts dieses Kataloges in Schrift und Bild ist verboten und wird nach Maßgabe des Gesetzes geahndet.

GranitiFiandre se réserve le droit d'apporter, si nécessaire, des Modifications techniques et formelles aux informations présentées en ce catalogue. reproduction de couleurs sont approximative. Tous les droits sont réservés. Toute reproductions totale ou partielle du contenu - textes et images - du présent catalogue est interdite et constituerait une contrefaçon sanctionnée par la loi.

GranitiFiandre se reserva el derecho de efectuar, en el caso que sea oportuno, eventuales modificaciones técnicas y/o formales a los datos que aparecen en este catalogo. La reproducción de colores es aproximada. Todos los derechos están reservados. Cualquier reproducción total o parcial de los contenidos de este catálogo, ya sea texto o las ilustraciones está prohibido y será perseguida de conformidad con la ley.

**FLANDRE**  
for unique expressions

GranitiFiandre S.p.A.  
Via Radici Nord, 112  
42014 Castellarano (RE) Italy  
tel. +39 0536 819611  
info@icgmail.com  
fiandre.com

A BRAND OF  IRIS  
CERAMICA  
GROUP



granitifiore.com/pdfapp

PROUDLY ITALIAN

FLANDRE

[fiandre.com](http://fiandre.com)

A BRAND OF  IRIS  
CERAMICA  
GROUP